BARKARBY

WELCOME GUIDE

BELOW YOU WILL FIND USEFUL INFORMATION ABOUT THE APARTMENT, AND AT THE END TIPS ON PLACES TO SEE AND RESTAURANTS TO VISIT AROUND BARKARBYSTADEN. IF YOU HAVE ANY QUESTIONS, PLEASE DON'T HESITATE TO CONTACT US – SEE PAGE 3.

ENJOY YOUR STAY!

CONTENTS

03

IMPORTANT INFORMATION

04

HOUSE RULES

05

CHECK IN & CHECK OUT PROCEDURES

06

GENERAL INFORMATION

08

TIPS AND PLACES OF INTEREST

09

RESTAURANTS AND CAFÉS

10

RATE & REVIEW

IMPORTANT INFORMATION

IN CASE OF EMERGENCY:	call 112
NEAREST HOSPITAL:	Karolinska Solna (A&E) Address: Eugeniavägen 3, Solna Open 24/7
FOR MEDICAL ADVICE:	Sjukvårdsupplysning Telephone: 1177
CONTACT US:	Airbnb and Booking.com require us to keep all guest communication on their applications, so please message me via the Airbnb or Booking.com application (wherever you made your booking), and I will respond via that.

HOUSE RULES

- No parties
- No smoking inside or on the balcony
- No pets
- Please take your shoes off inside
- Respect quiet hours between 21.00 and 08.00

CHECK-IN PROCEDURE

- Self check-in is from 16:00. Detailed check-in instructions and any access codes will be sent to you one day prior to your arrival through Airbnb, Booking.com, VRBO or whichever site you booked through.

CHECK-OUT PROCEDURE

- Self check-out is before 11:00.

  Before you leave, could you please:

  - Throw away all food and leftovers.
  - Place dishes in the dishwasher and start it.
  - Take recycling to the station right outside the main door.
  - Close all windows and lock the door.
  - Leave the keys in the lockbox.

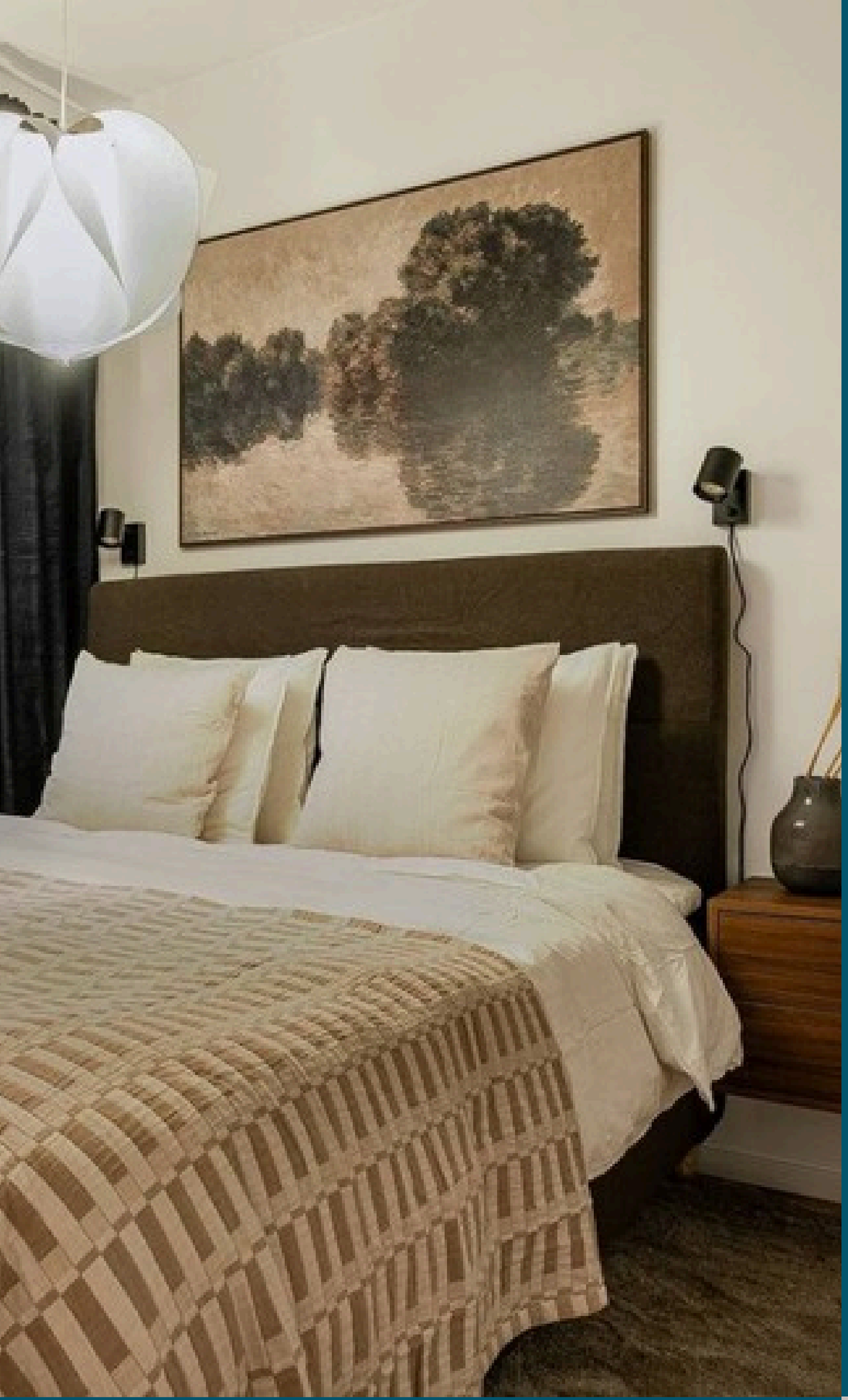

GENERAL INFORMATION

WIRELESS INTERNET
The router is next to the TV, behind the curtain.

Wifi name: Andersson
Wifi password: greetings

TV
Digihome smart TV – you can also cast from your phone.

KITCHEN & COFFEE
Induction hob and a drip coffee maker (1x2 filters). Dishwasher: press P to choose a programme and close the door – it starts automatically.

HEATING
Underfloor and central heating are regulated automatically. There is also a portable heater in the closet.

LAUNDRY
A combined washer-dryer is in the bathroom, and a drying rack is in the hallway cupboard.

AMENITIES
Hair dryer in the bathroom, iron in the hallway wardrobe and a vacuum cleaner in the hallway cupboard. Please put items back after use.



GENERAL INFORMATION

SAFETY
There is a fire extinguisher behind the plant in the corner of the living room.

PARKING
Paid street parking (around 50 SEK per day) – pay with the EasyPark app.

GETTING HERE
From Stockholm Central, take train 43 towards Kungsängen to Barkarby (17 min), then bus 175 towards Akalla to Stora torget – a 5-minute walk from there.

GARBAGE/RECYCLING
In Sweden we sort our waste. Across the road from the entrance you will see several tubes in the ground – one each for household waste, paper, plastic and so on.

Plastic can go in the tube marked “Plast” without a bag.







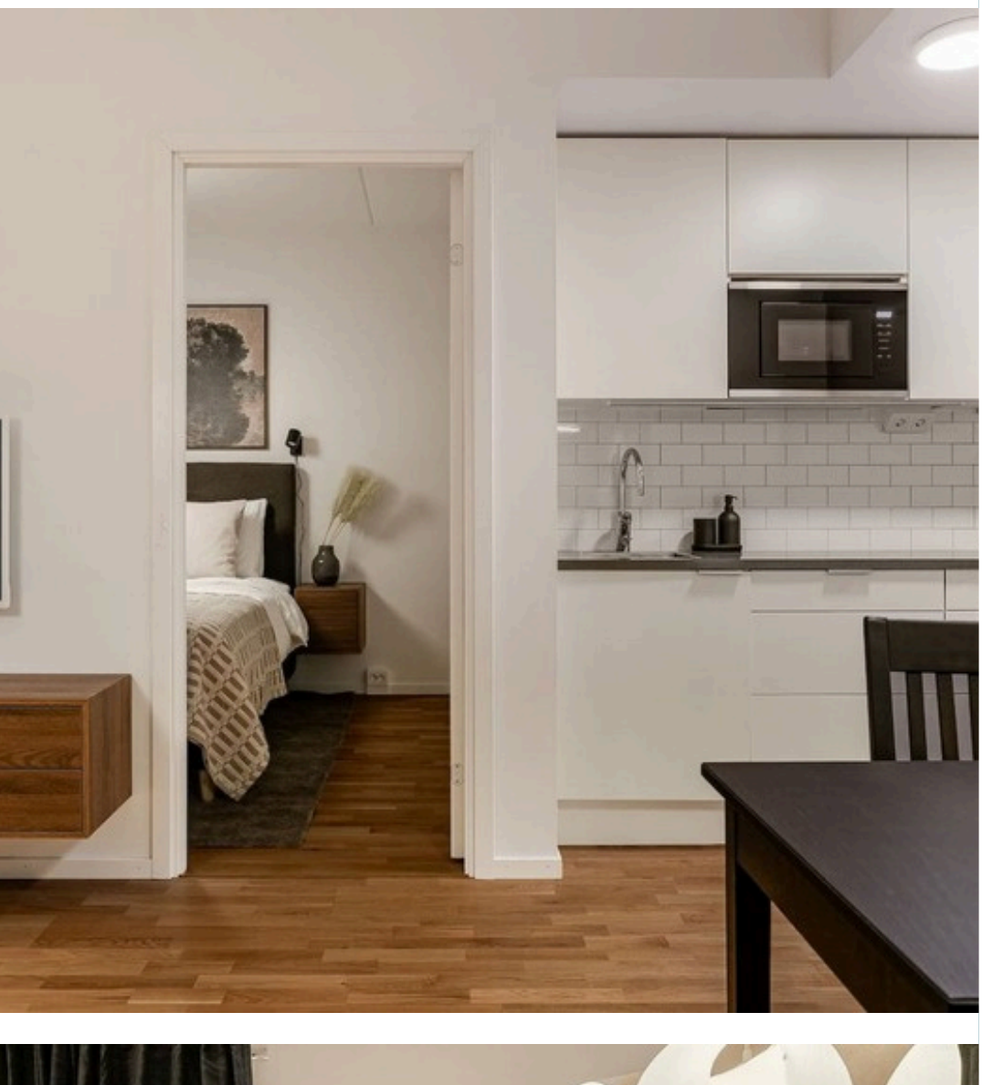

TIPS AND PLACES OF INTEREST

SUPERMARKETS

• ICA Maxi Stormarknad Barkarbystaden, Majorsvägen 4A - 450 m, a 6-minute walk

PLACES OF INTEREST

• Stockholm Quality Outlet: over 70 stores with 30–70% discounts
• Barkarby Gate: fashion and home stores
• JumpYard Barkarby: trampolines and a high ropes course
• Säbysjön & Översjön: nature walks and ice skating in winter

TIPS

Kyrkparken has a playground and beach volleyball, and Bas Konsthall by Veddestabro is worth a visit for art lovers.

RESTAURANTS AND CAFÉS

- **Yangpara**
- **Ken-O Japansk**
- **Grekiska Grill & Bar**
- **Barkarby Gate eateries**
- **Stockholm Quality Outlet cafés**

THANK YOU!

We appreciate you choosing our home
for your stay, and look forward to
welcoming you back on future visits.

We kindly request you to please
RATE & REVIEW
your stay upon completion of your trip.

We appreciate your feedback so we can
learn and improve the experience offered
at our home.