GAMLA STAN

WELCOME GUIDE

BELOW YOU WILL FIND USEFUL INFORMATION ABOUT THE APARTMENT, AND AT THE END TIPS ON PLACES TO SEE AND RESTAURANTS TO VISIT IN THE OLD TOWN. IF YOU HAVE ANY QUESTIONS, PLEASE DON'T HESITATE TO CONTACT US – SEE PAGE 3.

ENJOY YOUR STAY!

CONTENTS

03

IMPORTANT INFORMATION

04

HOUSE RULES

05

CHECK IN & CHECK OUT PROCEDURES

06

GENERAL INFORMATION

08

TIPS AND PLACES OF INTEREST

09

RESTAURANTS AND CAFÉS

10

RATE & REVIEW

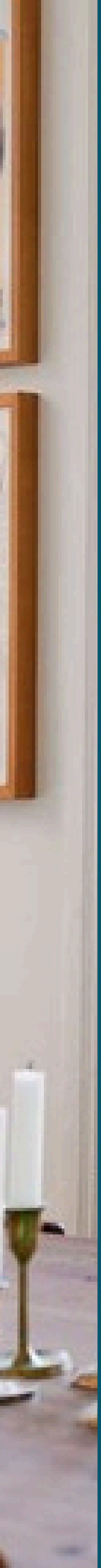

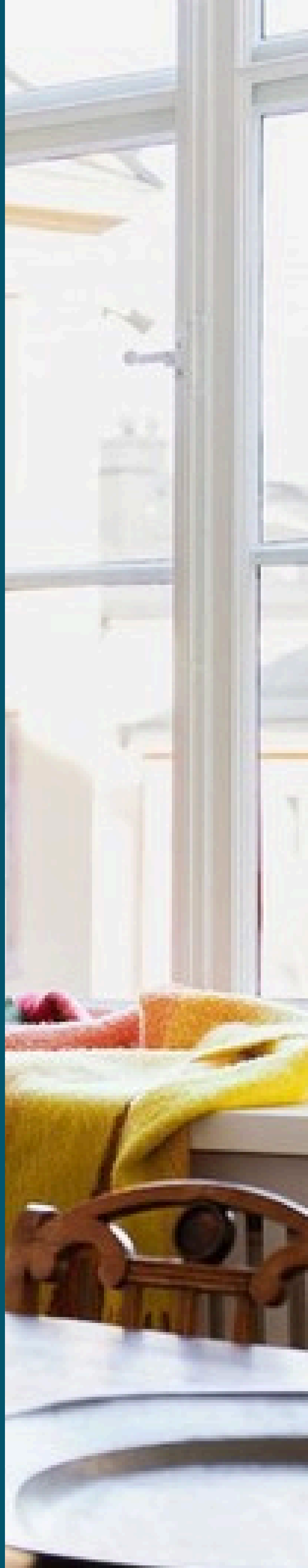



IMPORTANT INFORMATION

IN CASE OF EMERGENCY:	call 112
NEAREST HOSPITAL:	**Södersjukhuset (A&E)** **Address:** **Sjukhusbacken 12, Stockholm** **Open 24/7**
FOR MEDICAL ADVICE:	**Sjukvårdsupplysning** **Telephone: 1177**
CONTACT US:	**Airbnb and Booking.com require us to keep all guest communication on their applications, so please message me via the Airbnb or Booking.com application (wherever you made your booking), and I will respond via that.**



HOUSE RULES

- No parties or loud noise
- No smoking inside or within 100 metres of the building
- No pets
- Please take your shoes off inside
- Only registered guests are allowed in the apartment
- Respect quiet hours between 21:00 and 08:00

CHECK-IN PROCEDURE

- Self check-in is from 16:00. Detailed check-in instructions and any access codes will be sent to you one day prior to your arrival through Airbnb, Booking.com, VRBO or whichever site you used to confirm your booking.

CHECK-OUT PROCEDURE

- Self check-out is before 11:00.

  Before you leave, could you please:

  - Throw away all food and leftovers.
  - Place dishes in the dishwasher and start it.
  - Take recycling to Mälartorget 17 or Skeppsbrokajen.
  - Close all windows and lock the door.
  - Leave the keys in the lockbox.



GENERAL INFORMATION

WIRELESS INTERNET
The router is in the stairwell, behind the yellow double doors, on the right.

Wifi name: Le Lotus Bleu
Wifi password: Bustere14

TV
LG smart TV – turn it on with the remote and streaming apps are available.

KITCHEN & COFFEE
Smeg induction cooker and a drip coffee maker.

HEATING
Wall-mounted heaters in every room. If you need help with the heating, please contact us.

LAUNDRY
Washing machine and drying rack in the blue bathroom; iron in the drawer above the washer.

AMENITIES
Hair dryer in the checkered-floor bathroom (through the green room), in a cupboard on the right. Vacuum cleaner in the kitchen cupboard closest to the fireplace.





GENERAL INFORMATION

FIREPLACES
The fireplaces in the kitchen and in the living room with the white sofa can be used (the kitchen handle gets very hot). The fireplace in the green study must NOT be used.
Munkbrohallen sells firewood.

SAFETY
Fire extinguisher behind the yellow doors in the stairwell; fire blanket by the shoe rack.

PARKING
Parking is not allowed in Gamla Stan – use paid parking outside the area.

GARBAGE/RECYCLING
The garbage room is the yellow door on the right just before the front door. Inside, there is a metal hatch that leads directly to the garbage room. You may toss your garbage through there but please kindly sort them into the correct bins:
- Green for regular waste
- Brown for food residue - kindly make sure they are put in the paper bag before disposing.

*The garbage room is locked most of the time so please use the key labeled as "Södermalms lås" that you can find on the key hook by the front door.

Recyclables can be taken to Mälartorget 17 or Skeppsbrokajen 104.













TIPS AND PLACES OF INTEREST

SUPERMARKETS

- Coop Järntorget, Järntorget 80 – a 3-minute walk
- Munkbrohallen, Munkbrogatan 8 – underground by the metro

PLACES OF INTEREST

- The Royal Palace and the changing of the guard
- Stortorget and the Nobel Prize Museum
- Stockholm Cathedral (Storkyrkan)
- Mårten Trotzigs gränd: Stockholm's narrowest alley
- Djurgården: the Vasa Museum and Skansen

TIPS

Gamla Stan metro station (red and green lines) is a few minutes' walk away.

RESTAURANTS AND CAFÉS

- Den Gyldene Freden
- Restaurant Tradition
- Leijontornet
- The Hairy Pig
- Skeppsbro Bakery

THANK YOU!

We appreciate you choosing our home for your stay, and look forward to welcoming you back on future visits.

We kindly request you to please
RATE & REVIEW
your stay upon completion of your trip.

★★★★★

We appreciate your feedback so we can learn and improve the experience offered at our home.