GÖTEBORG

WELCOME GUIDE

BELOW YOU WILL FIND USEFUL INFORMATION ABOUT THE APARTMENT, AND AT THE END TIPS ON PLACES TO SEE AND RESTAURANTS TO VISIT AROUND GOTHENBURG. IF YOU HAVE ANY QUESTIONS, PLEASE DON’T HESITATE TO CONTACT US – SEE PAGE 3.

ENJOY YOUR STAY!

CONTENTS

03

IMPORTANT INFORMATION

04

HOUSE RULES

05

CHECK IN & CHECK OUT PROCEDURES

06

GENERAL INFORMATION

08

TIPS AND PLACES OF INTEREST

09

RESTAURANTS AND CAFÉS

10

RATE & REVIEW

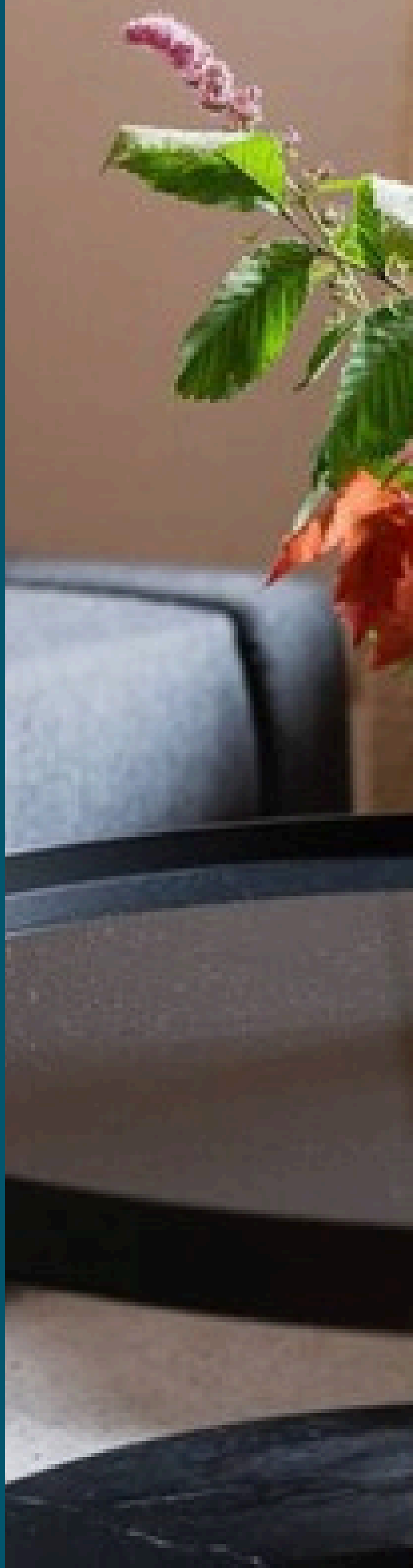

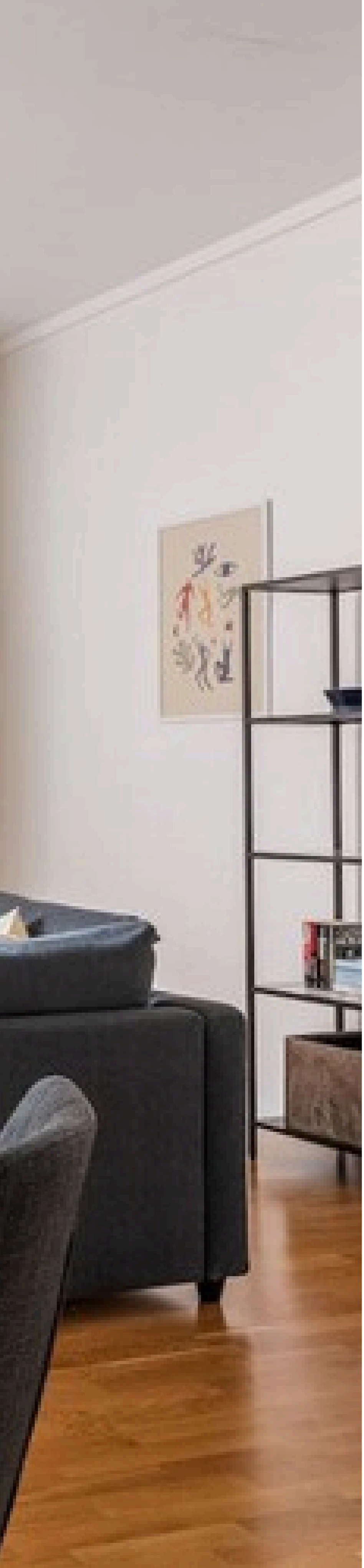

IMPORTANT INFORMATION

IN CASE OF EMERGENCY:	call 112
NEAREST HOSPITAL:	Sahlgrenska Universitetssjukhuset (A&E) Address: Blå stråket 5, Göteborg Open 24/7
FOR MEDICAL ADVICE:	Sjukvårdsupplysning Telephone: 1177
CONTACT US:	Airbnb and Booking.com require us to keep all guest communication on their applications, so please message me via the Airbnb or Booking.com application (wherever you made your booking), and I will respond via that.

HOUSE RULES

- No parties or events
- No smoking
- Quiet hours 21:00–08:00
- Please respect the neighbours in the building

CHECK-IN PROCEDURE

- Self check-in is from 16:00. Detailed check-in instructions and any access codes will be sent to you one day prior to your arrival through Airbnb, Booking.com, VRBO or whichever site you booked through.

CHECK-OUT PROCEDURE

- Self check-out is before 11:00.

  Before you leave, could you please:

  - Throw away all food and leftovers.
  - Place dishes in the dishwasher and start it.
  - Take recycling to the station.
  - Close all windows and lock the door.
  - Return the keys to the lockbox as instructed.



GENERAL INFORMATION

WIRELESS INTERNET
The router is in the living-room window, behind the curtain. There is also a QR code on the fridge door.

Wifi name: Tele2_3c8977
Wifi password: 3r7akjz

(There is QR code on the fridge door.)

TV
Smart TV – all apps available.

KITCHEN & COFFEE
Cylinda stove and a drip coffee maker (1x2 filters).

HEATING
Central heating – turn the radiators up to full for extra warmth. A portable heater is under the TV.

LAUNDRY
The building's communal laundry room is not available at the moment.

AMENITIES
Hair dryer, vacuum cleaner, iron and ironing board in the cupboard outside the bathroom.





GENERAL INFORMATION

SAFETY
There is a fire extinguisher in the entrance hallway.

PARKING
Paid street parking nearby – pay with the Parkering Göteborg app or EasyPark.

GARBAGE/RECYCLING
Household waste goes in the bins in the courtyard. Everything else goes to the recycling station.

Recycling station: Haga Kyrkogata 6.









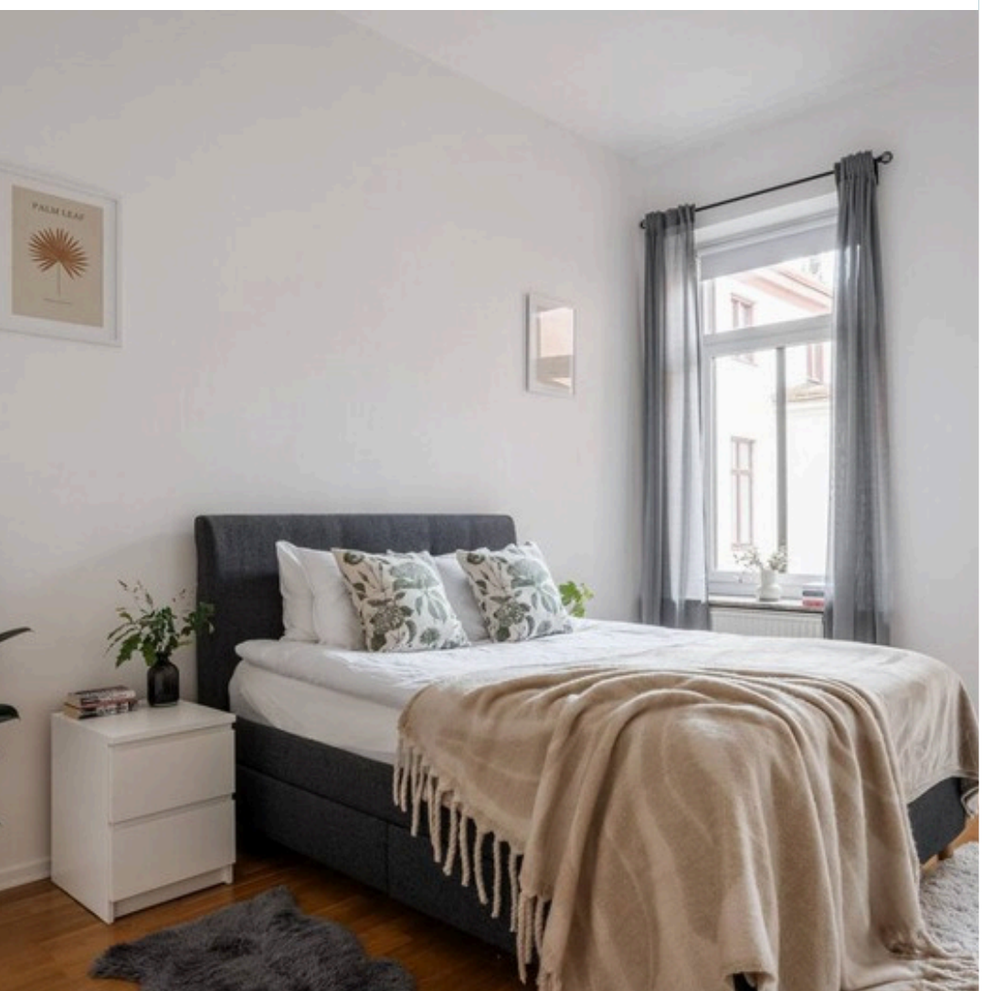

TIPS AND PLACES OF INTEREST

SUPERMARKETS

• Hemköp, Vasagatan 30 – 4 min walk (turn left out of the building)

PLACES OF INTEREST

• Liseberg amusement park
• Slottsskogen park
• The Haga district
• Feskekôrka fish market
• Volvo Museum

TIPS

From Centralstationen (Drottningtorget), tram 11 to Vasa Viktoriagatan takes about 5 minutes.

RESTAURANTS AND CAFÉS

- Restaurang Cicero

- Grano gbg

- Haga cafés

- Feskekôrka

- Avenyn restaurants

THANK YOU!

We appreciate you choosing our home
for your stay, and look forward to
welcoming you back on future visits.

We kindly request you to please
RATE & REVIEW
your stay upon completion of your trip.

We appreciate your feedback so we can
learn and improve the experience offered
at our home.