GRÅBO

WELCOME GUIDE

BELOW YOU WILL FIND USEFUL INFORMATION ABOUT THE HOUSE, AND AT THE END TIPS ON PLACES TO SEE AND RESTAURANTS TO VISIT AROUND GRÅBO. IF YOU HAVE ANY QUESTIONS, PLEASE DON'T HESITATE TO CONTACT US - SEE PAGE 3.

ENJOY YOUR STAY!

CONTENTS

03

IMPORTANT INFORMATION

04

HOUSE RULES

05

CHECK IN & CHECK OUT PROCEDURES

06

GENERAL INFORMATION

08

TIPS AND PLACES OF INTEREST

09

RESTAURANTS AND CAFÉS

10

RATE & REVIEW

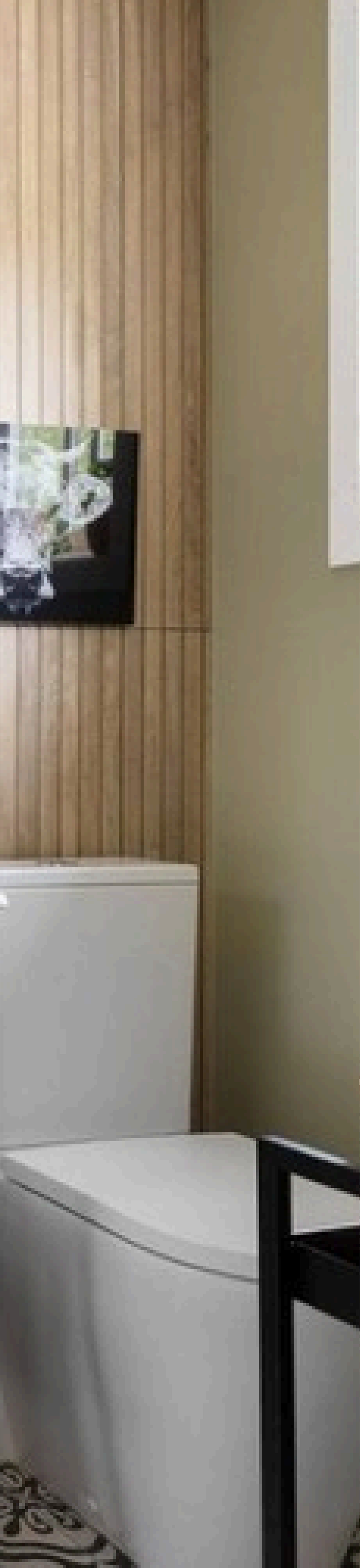

IMPORTANT INFORMATION

IN CASE OF EMERGENCY:	call 112
NEAREST HOSPITAL:	**Östra sjukhuset (A&E)** **Address:** **Diagnosvägen 11,** **Göteborg** **Open 24/7**
FOR MEDICAL ADVICE:	**Sjukvårdsupplysning** **Telephone: 1177**
CONTACT US:	**Airbnb and Booking.com require us to keep all guest communication on their applications, so please message me via the Airbnb or Booking.com application (wherever you made your booking), and I will respond via that.**



HOUSE RULES

- No parties
- No smoking inside
- Please take your shoes off inside
- Respect quiet hours between 21:00 and 08:00

CHECK-IN PROCEDURE

- Self check-in is from 16:00. Detailed check-in instructions and any access codes will be sent to you one day prior to your arrival through Airbnb, Booking.com, VRBO or whichever site you booked through.

CHECK-OUT PROCEDURE

- Self check-out is before 11:00.

  Before you leave, could you please:

  - Throw away all food and leftovers.
  - Place dishes in the dishwasher and start it.
  - Sort waste into the two bins outside the house.
  - Close all windows and lock the door.
  - Leave the keys in the lockbox.

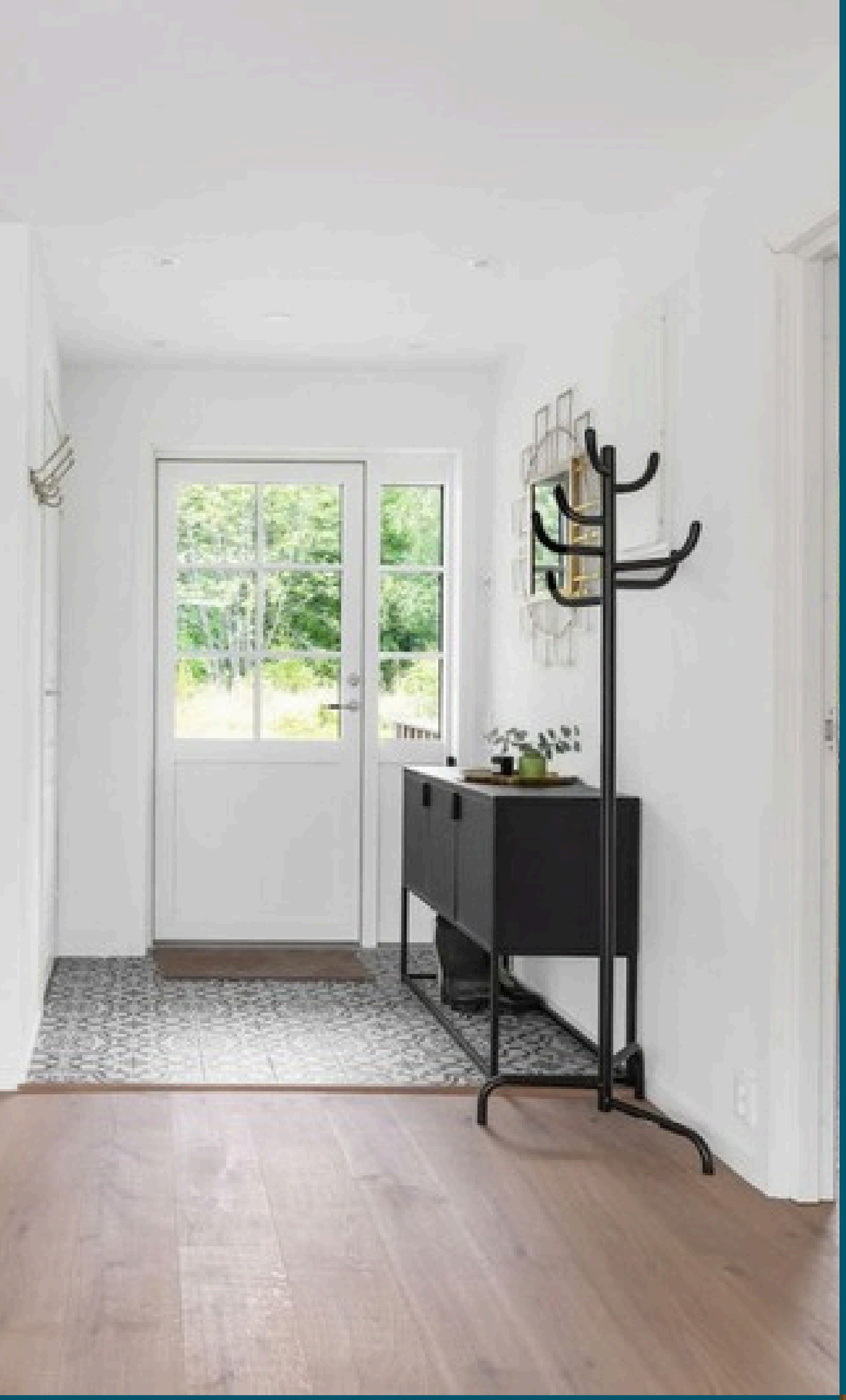

GENERAL INFORMATION

WIRELESS INTERNET
The Telia router is in the living room, behind the dining table.

Wifi name: Telia-D86160
Wifi password: M@+Jm83pP4*wHd7#

TV
You can stream from your phone to the TV in the main bedroom.

KITCHEN & COFFEE
Induction hob and a French press.

HEATING
Air conditioner/heat pump and a wood-burning stove.

LAUNDRY
Washing machine in the kitchen cabinet next to the sink; drying rack in the main bedroom.
There is no tumble dryer.

AMENITIES
Hair dryer in the bathroom, iron in the main bedroom and a Bosch vacuum cleaner in a kitchen drawer.

SAUNA
Wood-fired sauna – firewood is inside the sauna room. Keep the air vent slightly open.
Please make sure to bring your own firewood.





GENERAL INFORMATION

SAFETY
There is a fire extinguisher in the living room, next to the wood-burning stove.

BBQ
There is a Weber barbecue for you to use. Guests need to bring their own charcoal.

PARKING
Parking just outside the house.

GETTING AROUND
Buses from Gråbo bus station go directly to Gothenburg and Lerum.

GARBAGE/RECYCLING
There are two large bins outside the house, marked 1 and 2, with compartments for household waste, glass and so on – each is labelled.

The nearest recycling station is in Sjövik, 3 km away.









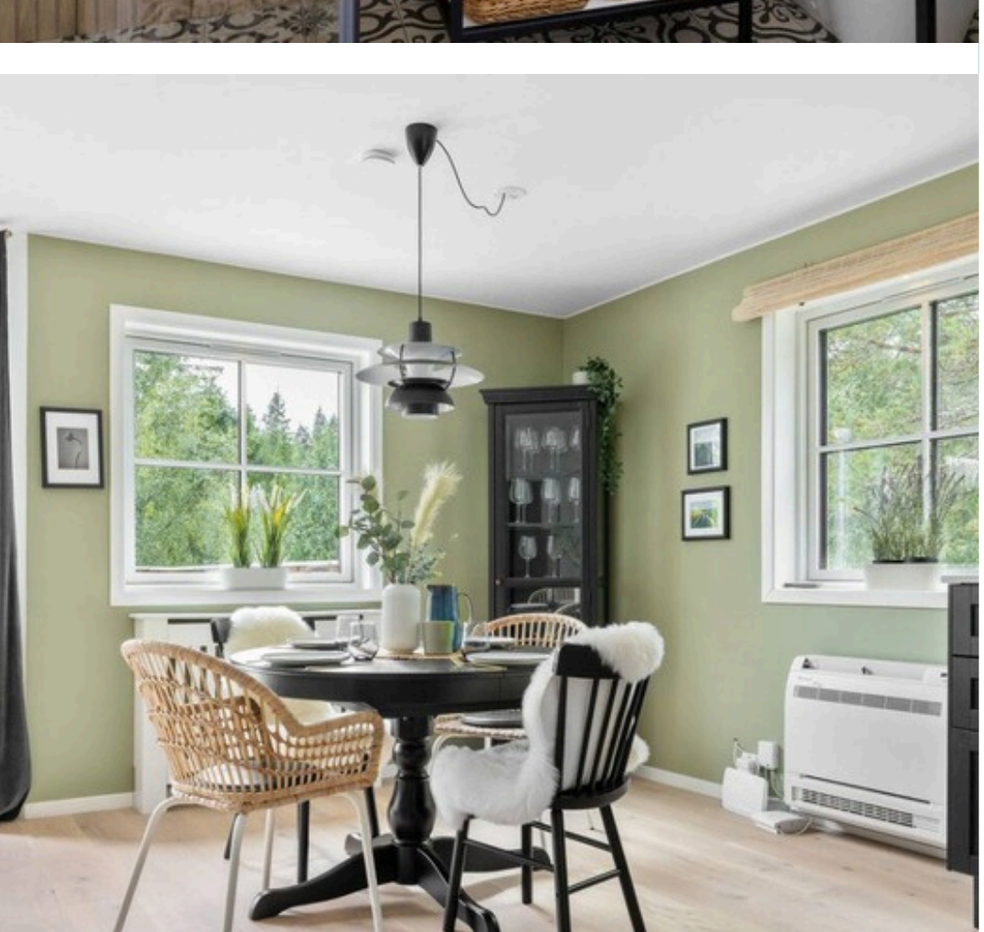

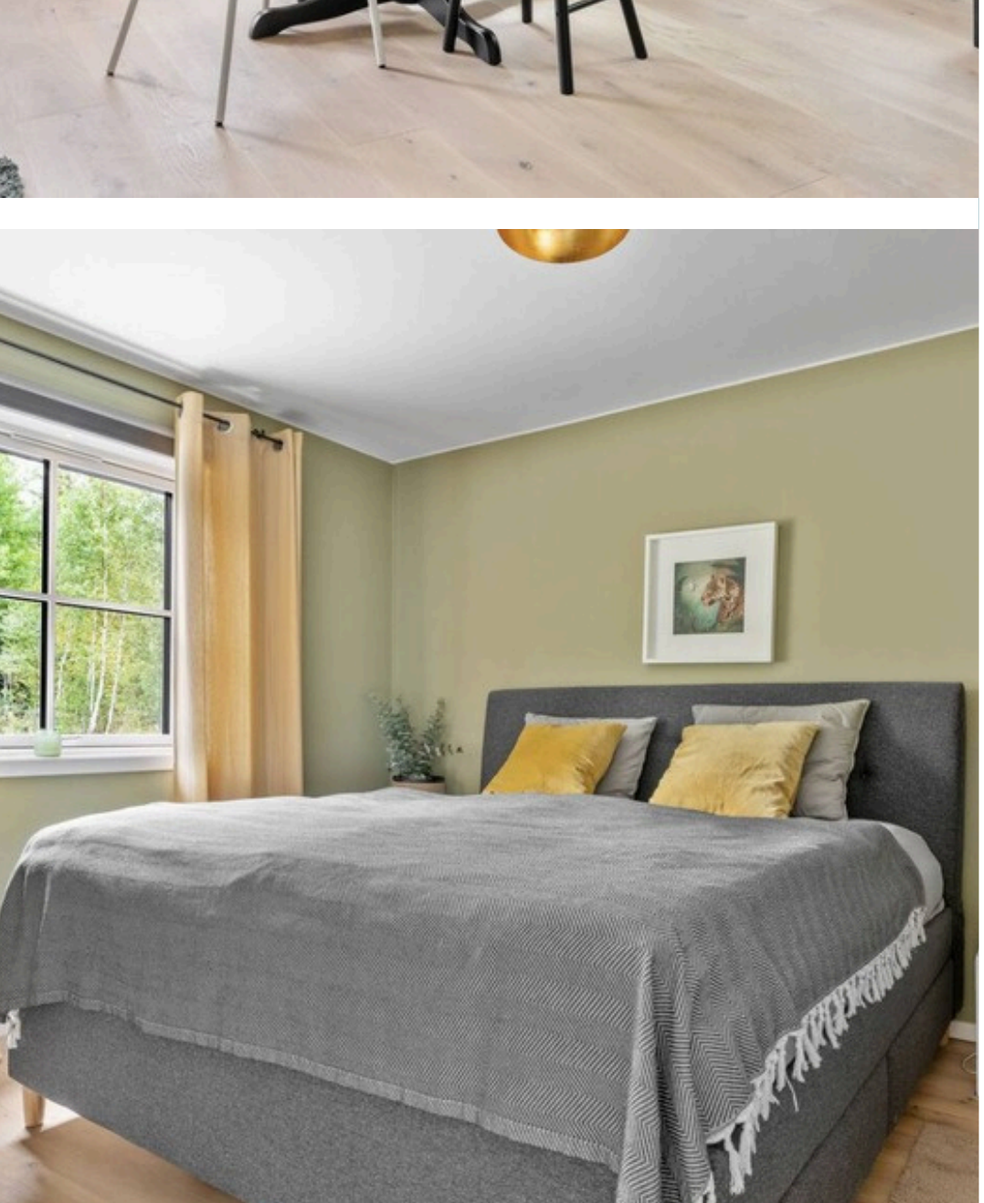

TIPS AND PLACES OF INTEREST

SUPERMARKETS

- Coop Gråbo – 7 min by car (open until 22:00)
- Bonum Matmarknad, Gråbo (open until 21:00)

PLACES OF INTEREST

- Hjällnäsbadet: a popular swimming spot in summer
- Hiking trails and lakes around Gråbo
- Gothenburg: Liseberg, Haga and the Fish Church
- Lerum and the Lake Aspen shoreline

TIPS

Gråbo centre has a pizzeria, an Indian restaurant and a sushi restaurant.

RESTAURANTS AND CAFÉS

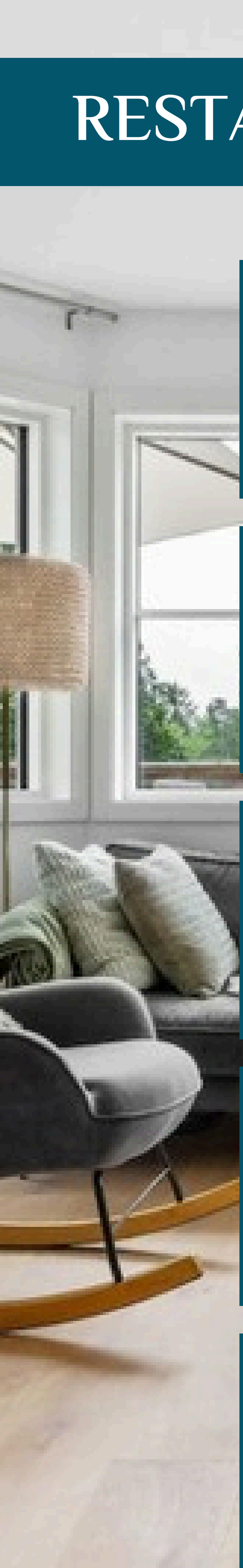

- **Gråbo pizzeria**
- **Gråbo Indian restaurant**
- **Gråbo sushi**
- **Lerum centre**
- **Gothenburg city centre**

THANK YOU!

We appreciate you choosing our home for your stay, and look forward to welcoming you back on future visits.

We kindly request you to please
RATE & REVIEW
your stay upon completion of your trip.

★★★★★

We appreciate your feedback so we can learn and improve the experience offered at our home.