HORNDAL

WELCOME GUIDE

BELOW YOU WILL FIND USEFUL INFORMATION ABOUT THE APARTMENT, AND AT THE END TIPS ON PLACES TO SEE AND RESTAURANTS TO VISIT AROUND HORNDAL AND AVESTA. IF YOU HAVE ANY QUESTIONS, PLEASE DON'T HESITATE TO CONTACT US - SEE PAGE 3.

ENJOY YOUR STAY!

CONTENTS

03

IMPORTANT INFORMATION

04

HOUSE RULES

05

CHECK IN & CHECK OUT PROCEDURES

06

GENERAL INFORMATION

08

TIPS AND PLACES OF INTEREST

09

RESTAURANTS AND CAFÉS

10

RATE & REVIEW

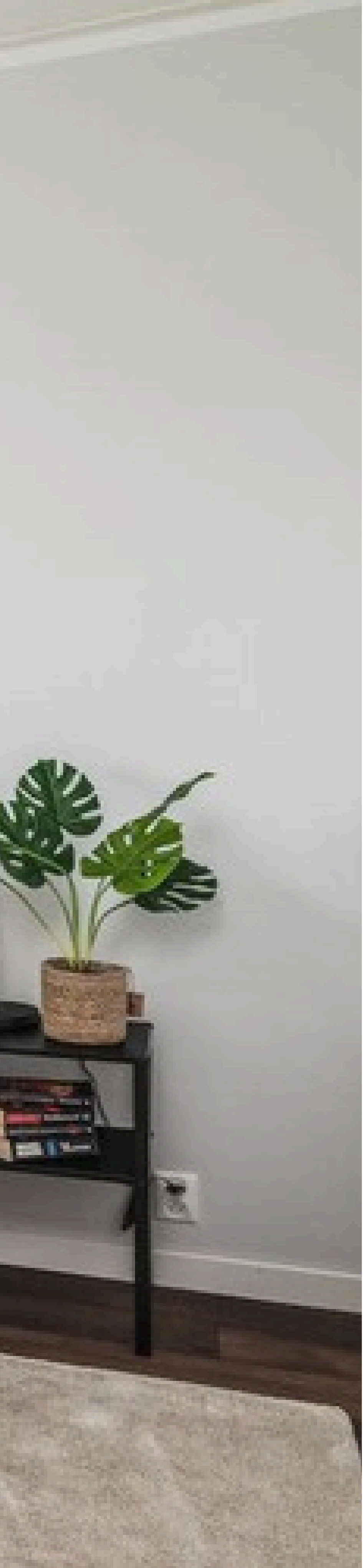

IMPORTANT INFORMATION

IN CASE OF EMERGENCY:	call 112
NEAREST HOSPITAL:	Avesta lasarett (A&E) Address: Avesta (about 25 minutes by car) Open 24/7
FOR MEDICAL ADVICE:	Sjukvårdsupplysning Telephone: 1177
CONTACT US:	Airbnb and Booking.com require us to keep all guest communication on their applications, so please message me via the Airbnb or Booking.com application (wherever you made your booking), and I will respond via that.



HOUSE RULES

- No smoking inside or within 100 metres of the building
- No parties of any kind
- No pets
- Please take your shoes off inside
- Respect quiet hours between 21:00 and 08:00

CHECK-IN PROCEDURE

- Self check-in is from 16:00. Detailed check-in instructions and any access codes will be sent to you one day prior to your arrival through Airbnb, Booking.com, VRBO or whichever site you booked through.

CHECK-OUT PROCEDURE

- Self check-out is before 11:00.

  Before you leave, could you please:

  - Throw away all food and leftovers.
  - Wash up dishes.
  - Put rubbish in the chute at the building entrance.
  - Close all windows.
  - Close the door – it locks automatically.



GENERAL INFORMATION

WIRELESS INTERNET
(Due to issues with internet, there's no active WiFi connection in the property.)

KITCHEN & COFFEE
Induction hob and a drip coffee maker.

HEATING
Wall-mounted radiators.

LAUNDRY
The shared laundry room is in the basement of the building – no code needed, just go down and use it.

AMENITIES
Hair dryer, iron and vacuum cleaner are in the storage room in the hallway.

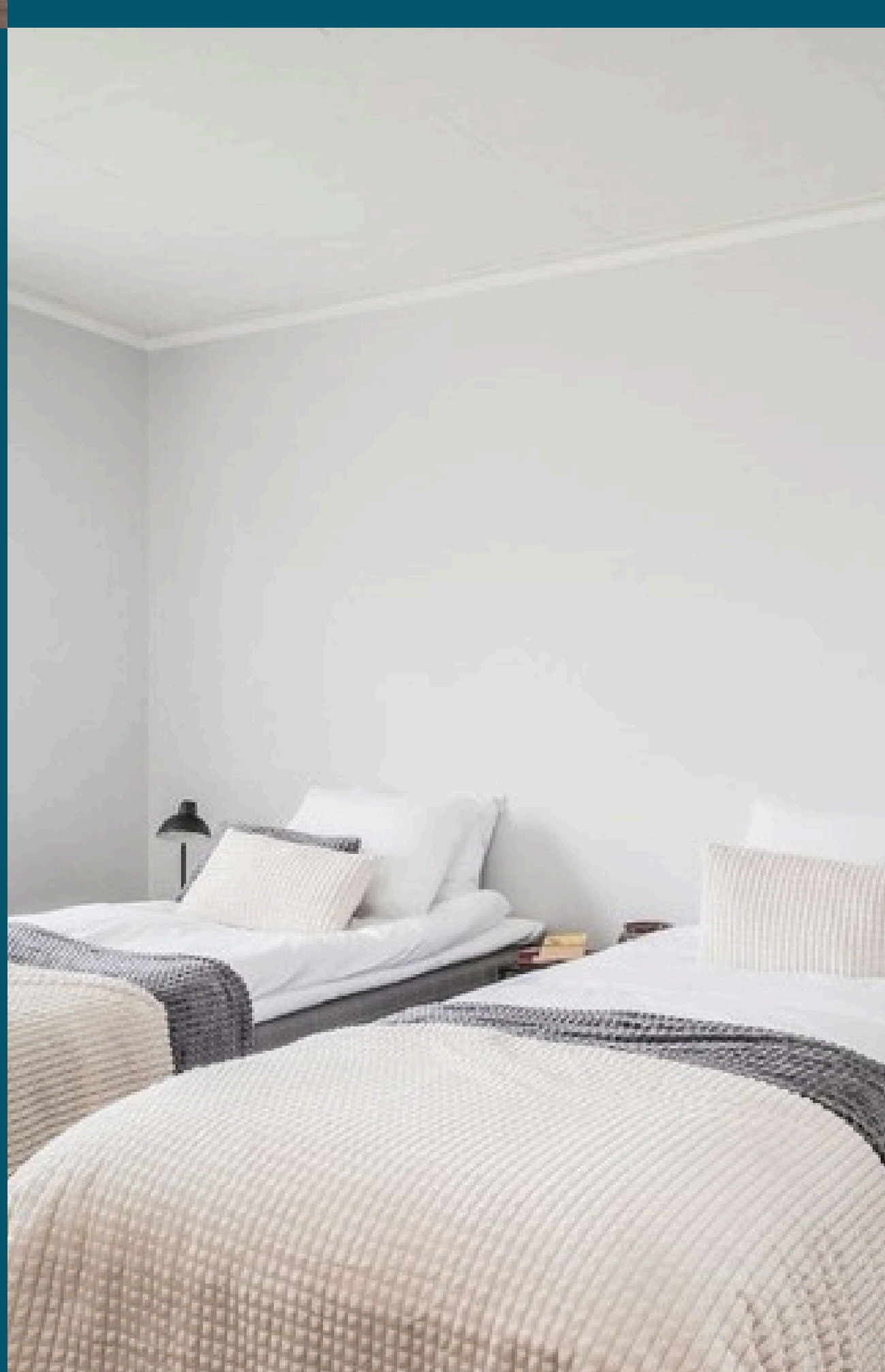

GENERAL INFORMATION

SAFETY
There is a fire extinguisher in the hallway.

PARKING
Parking is available just outside the building.

GETTING AROUND
Public transport is limited – a car, taxi or bike is best.

GARBAGE/RECYCLING
There is a rubbish chute (sopnedkast) at the building entrance.

Recycling can be taken to the station on Allévägen, Horndal.



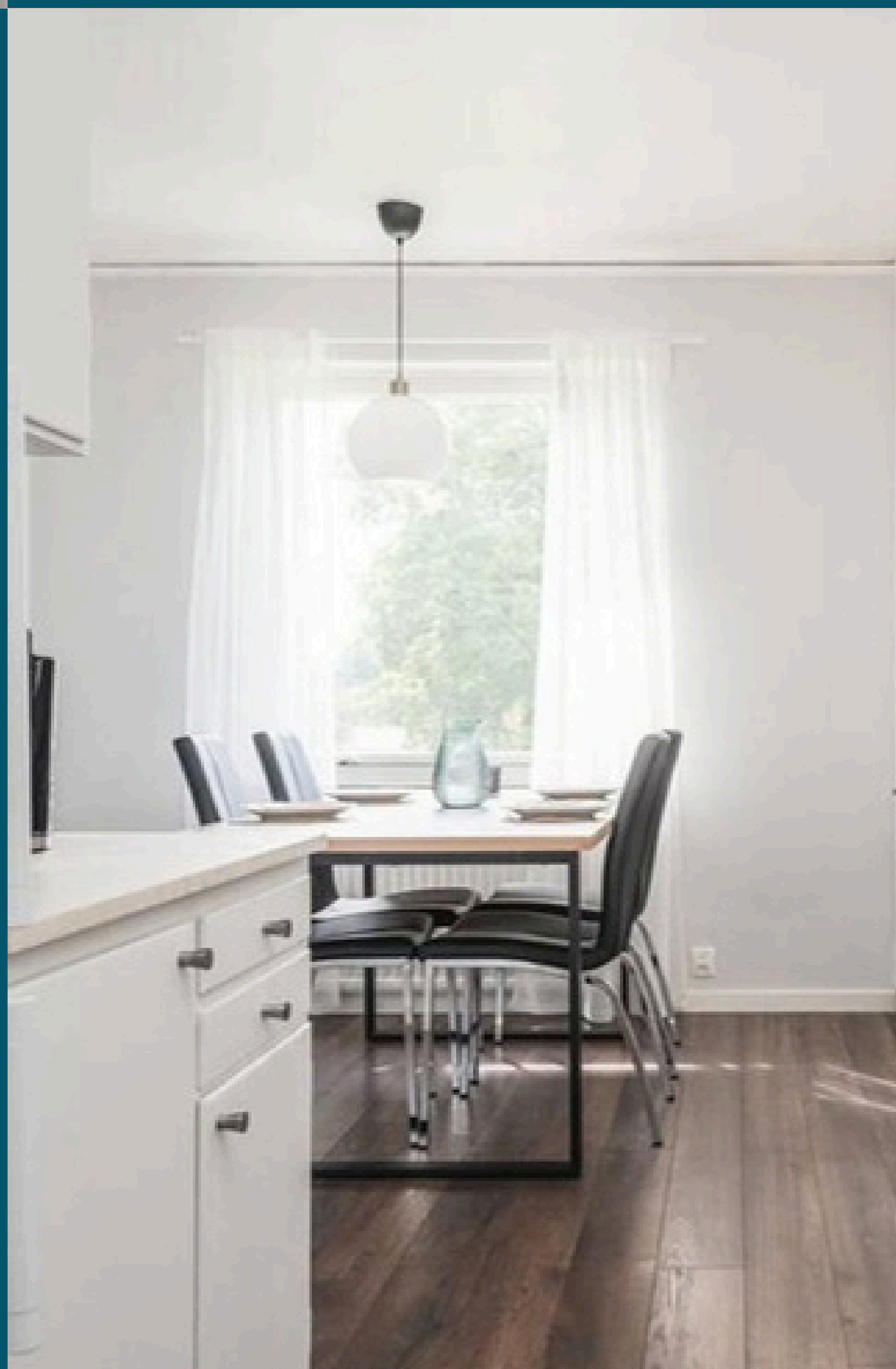



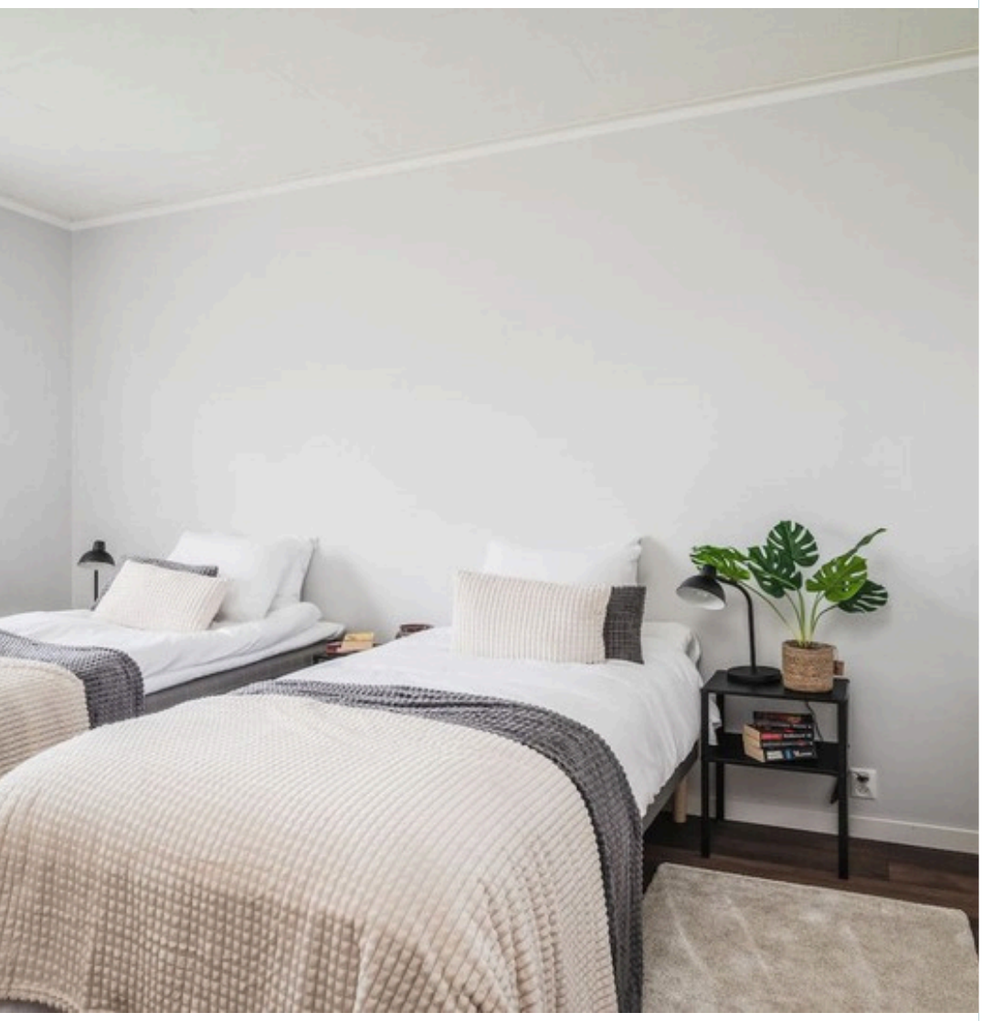



TIPS AND PLACES OF INTEREST

SUPERMARKETS

- ICA Supermarket Horndal, Stora vägen 47

PLACES OF INTEREST

- Horndal's old ironworks village
- Avesta Visentpark: European bison and other animals
- The Dalälven river: walks, fishing and swimming
- Avesta town centre and the Verket art hall

TIPS

A car is the easiest way to explore the area.

RESTAURANTS AND CAFÉS

- **Horndal centre**

- **Avesta town centre**

- **Visentparken café**

- **Krylbo restaurants**

- **Picnic by Dalälven**

THANK YOU!

We appreciate you choosing our home
for your stay, and look forward to
welcoming you back on future visits.

We kindly request you to please
RATE & REVIEW
your stay upon completion of your trip.

We appreciate your feedback so we can
learn and improve the experience offered
at our home.