KISTA

WELCOME GUIDE

BELOW YOU WILL FIND USEFUL INFORMATION ABOUT THE HOME, AND AT THE END TIPS ON PLACES TO SEE AND RESTAURANTS TO VISIT AROUND KISTA AND STOCKHOLM. IF YOU HAVE ANY QUESTIONS, PLEASE DON'T HESITATE TO CONTACT US - SEE PAGE 3.

ENJOY YOUR STAY!

CONTENTS

03

IMPORTANT INFORMATION

04

HOUSE RULES

05

CHECK IN & CHECK OUT PROCEDURES

06

GENERAL INFORMATION

08

TIPS AND PLACES OF INTEREST

09

RESTAURANTS AND CAFÉS

10

RATE & REVIEW

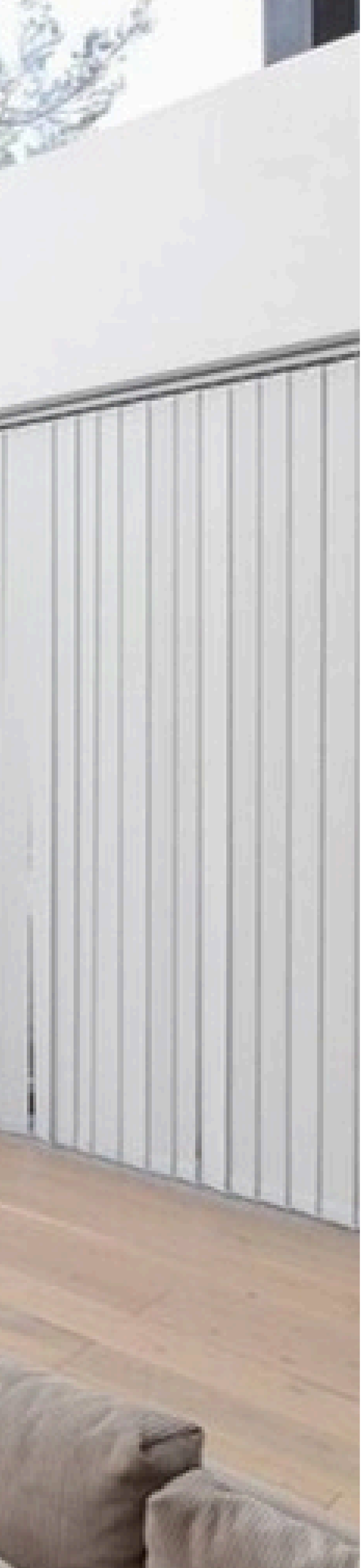

IMPORTANT INFORMATION

IN CASE OF EMERGENCY:	call 112
NEAREST HOSPITAL:	Karolinska Solna (A&E) Address: Eugeniavägen 3, Solna Open 24/7
FOR MEDICAL ADVICE:	Sjukvårdsupplysning Telephone: 1177
CONTACT US:	Airbnb and Booking.com require us to keep all guest communication on their applications, so please message me via the Airbnb or Booking.com application (wherever you made your booking), and I will respond via that.

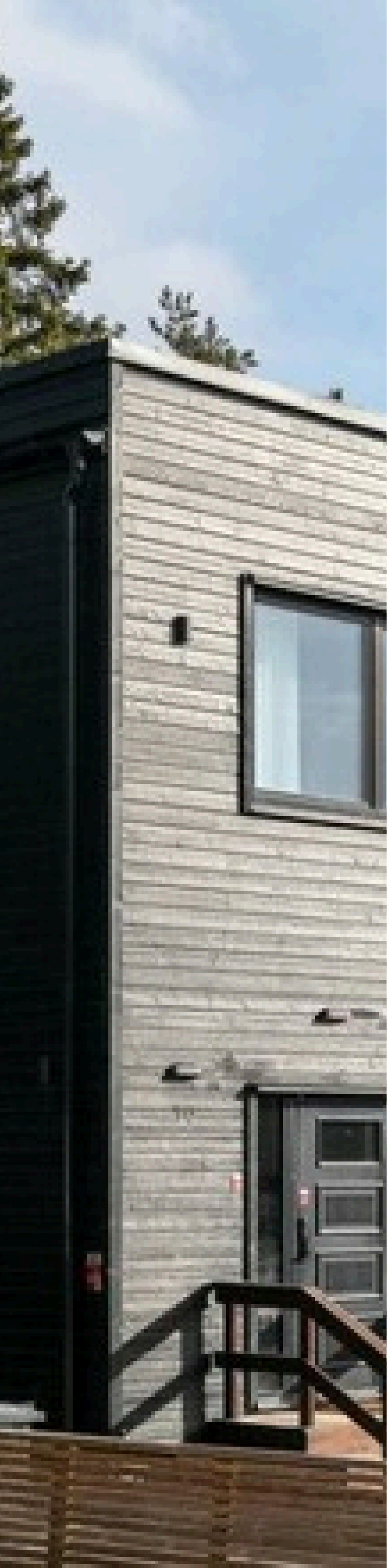

HOUSE RULES

- No parties
- No smoking, vaping or e-cigarettes
- No pets
- No commercial photography or filming
- Please take your shoes off inside
- Respect quiet hours between 21:00 and 08:00

CHECK-IN PROCEDURE

- Self check-in is from 16:00. Detailed check-in instructions and any access codes will be sent to you one day prior to your arrival through Airbnb, Booking.com, or whichever site you booked through.

CHECK-OUT PROCEDURE

- Self check-out is before 11:00.

  Before you leave, could you please:

  - Throw away all food and leftovers.
  - Place dishes in the dishwasher and start it.
  - Take recycling to Stavangergatan 68.
  - Close all windows.
  - Close the door – it locks automatically.

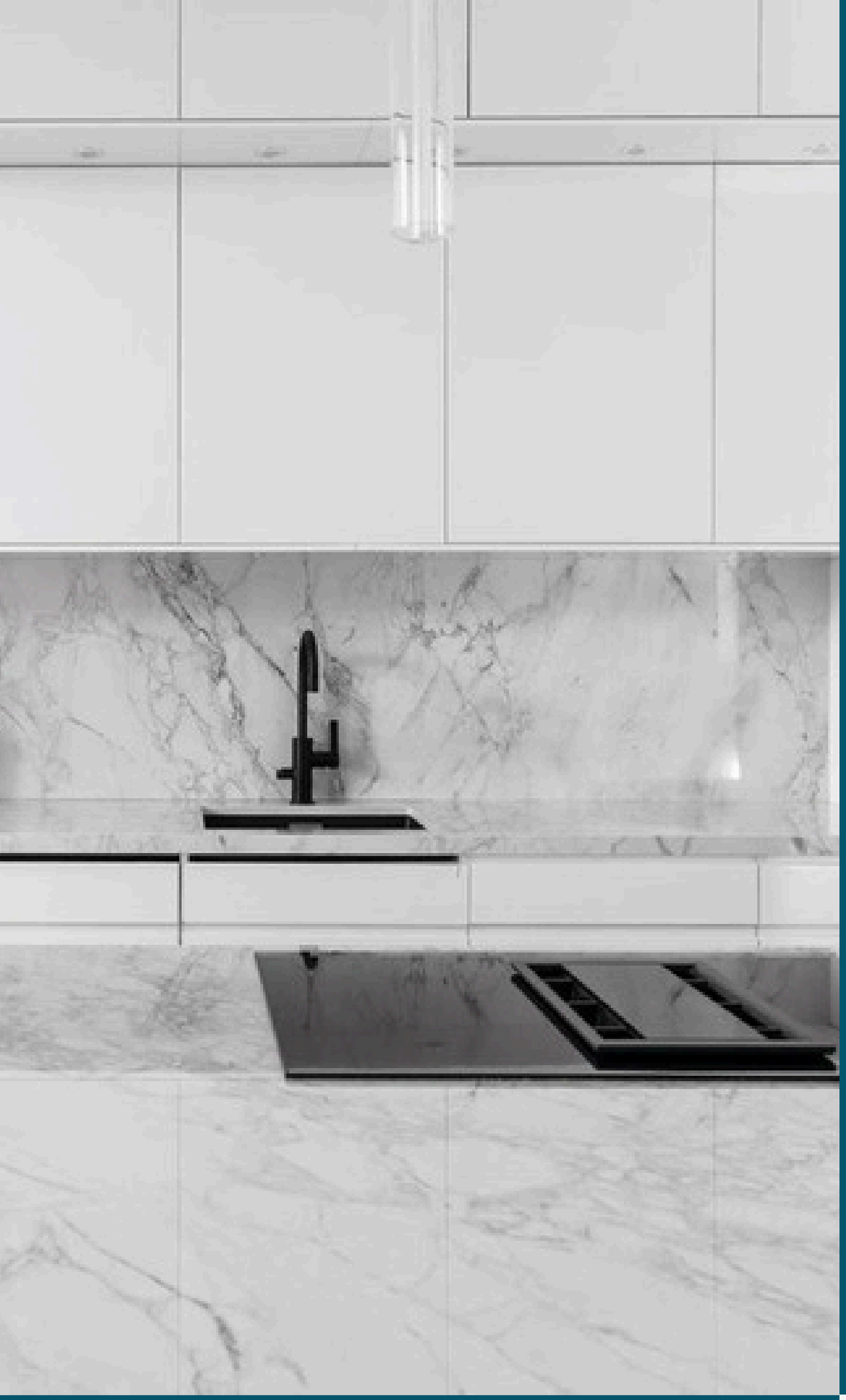

GENERAL INFORMATION

WIRELESS INTERNET
The router is in the corner to the right as you enter, behind the high chair next to the dining table.

Wifi name: TP-Link_1594
Wifi password: 27841754

TV
Smart TV with Netflix, YouTube and more.

LIGHTING
Use the remote controls around the house to set the smart lights.

HEATING
The heating is managed remotely. If you are cold, there are two portable heaters in the storage room; if you are warm, please open a window.

LAUNDRY
A combined washer-dryer is in the kitchen; drying rack in the hallway cabinet.

AMENITIES
Hair dryer in the bathroom; iron and Bosch vacuum cleaner in the hallway cabinet.

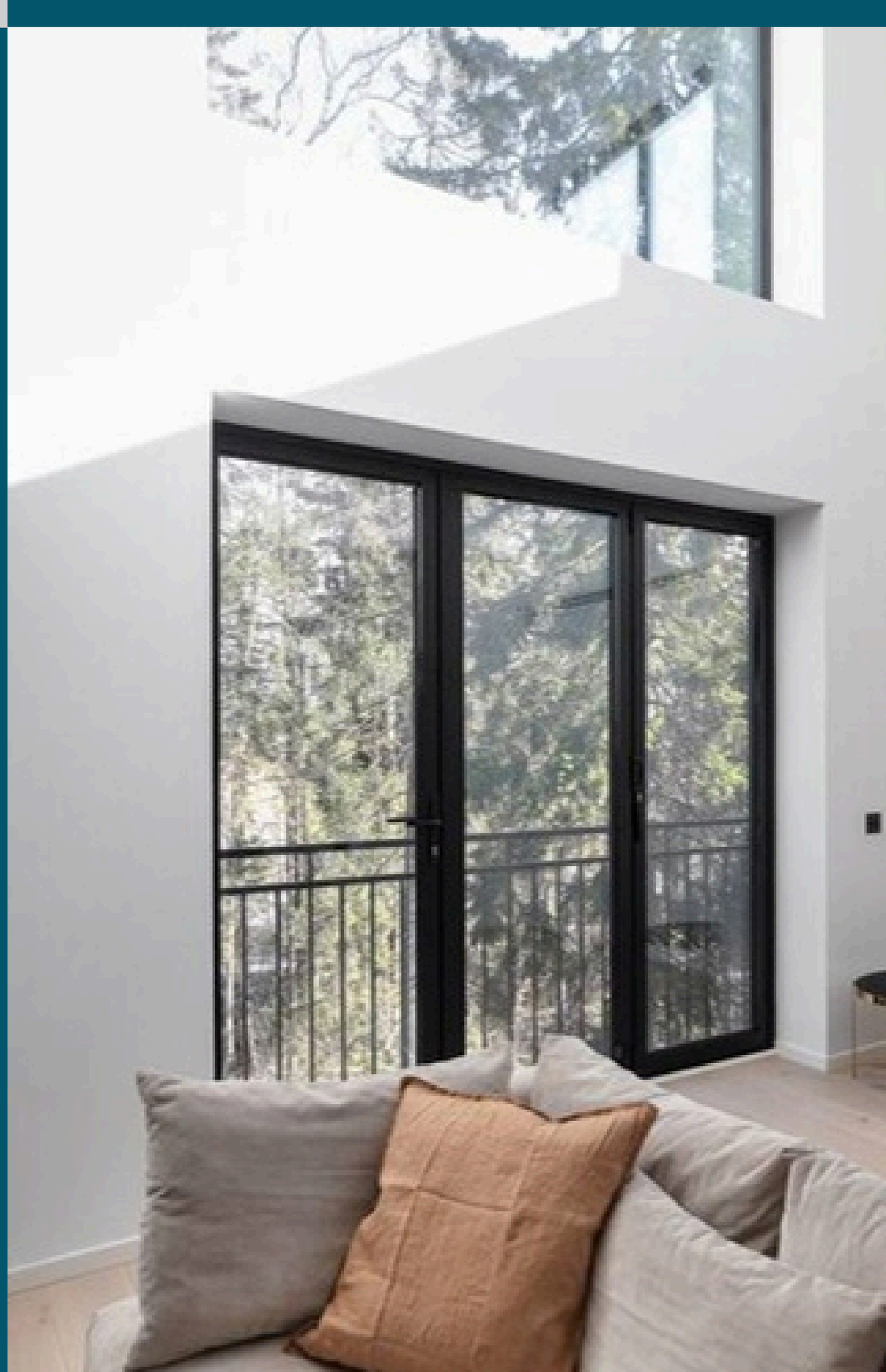



GENERAL INFORMATION

KITCHEN & COFFEE
Siemens induction hob and a drip coffee maker (1x4 filters).

SAFETY
There is a fire extinguisher in the closet by the entrance door.

PARKING
Two parking spaces at the property (occasionally used by the downstairs tenant – let us know if so).

GETTING HERE
Metro blue line 11 towards Akalla to Kista.

GARBAGE/RECYCLING
Food waste goes in the brown paper bag (food only). Grey and brown bins are on the right, close to the street.

Plastic, paper, metal and glass can be taken to the recycling station at Stavangergatan 68, Kista.



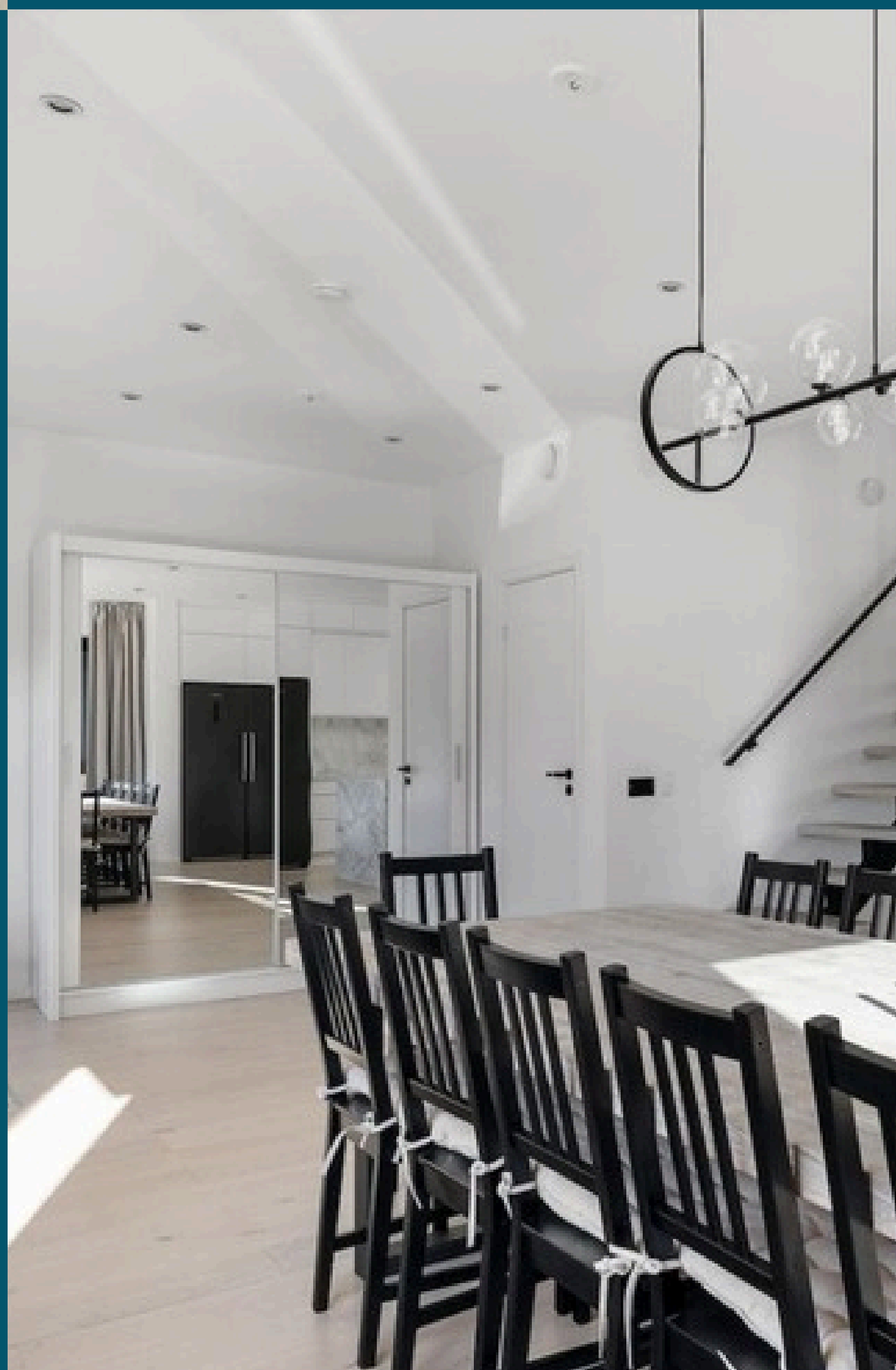







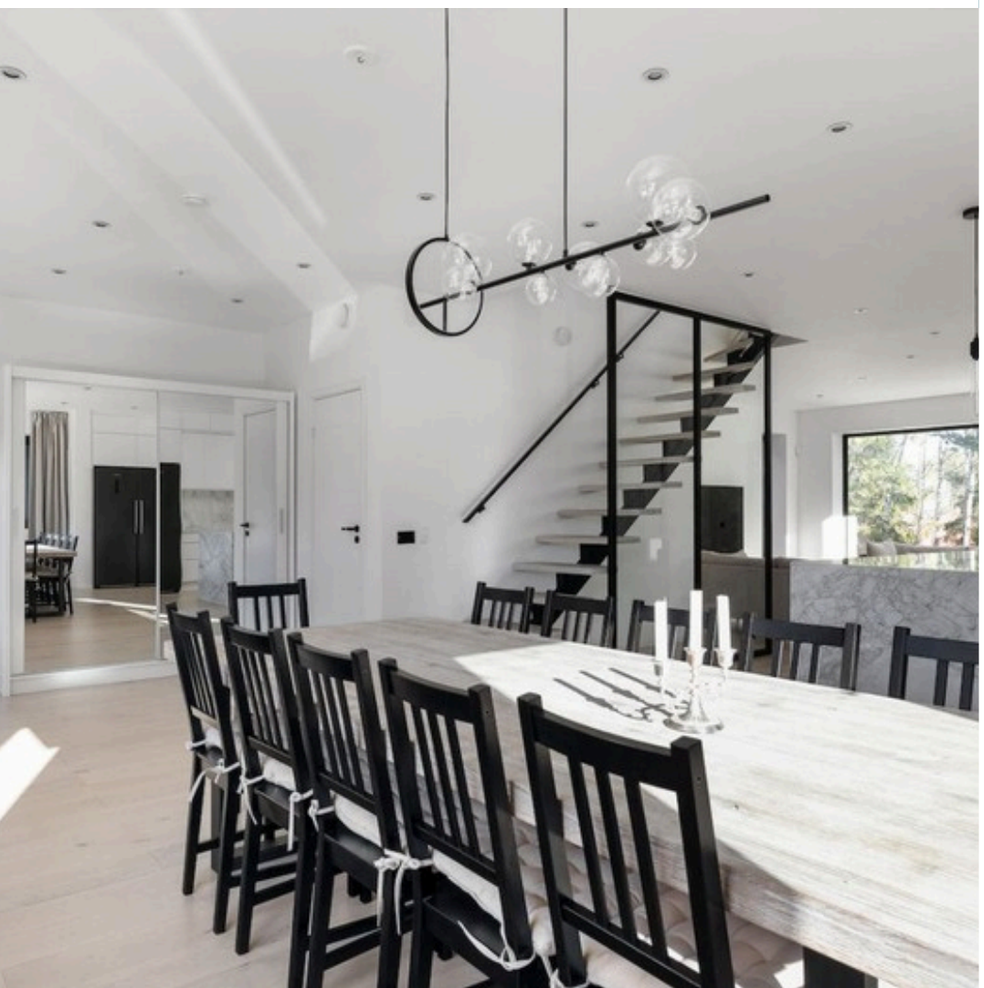

TIPS AND PLACES OF INTEREST

SUPERMARKETS

• ICA Kvantum, Hanstavägen 55 – 4 min by car, 18 min walk

PLACES OF INTEREST

• Kista Galleria: one of Stockholm's largest shopping centres
• Järvafältet and Hansta nature reserve: walks and cycling
• Central Stockholm (20 min by metro): Gamla Stan, Vasa Museum, Skansen
• Mall of Scandinavia in Solna

TIPS

Google Maps and the SL app work well for public transport.

RESTAURANTS AND CAFÉS

Kista Galleria restaurants

Kista Torg

Mall of Scandinavia

Sollentuna Centrum

Central Stockholm

THANK YOU!

We appreciate you choosing our home
for your stay, and look forward to
welcoming you back on future visits.

We kindly request you to please
RATE & REVIEW
your stay upon completion of your trip.

We appreciate your feedback so we can
learn and improve the experience offered
at our home.