KOPPARBERG

WELCOME GUIDE

BELOW YOU WILL FIND USEFUL INFORMATION ABOUT THE APARTMENT, AND AT THE END TIPS ON PLACES TO SEE AND RESTAURANTS TO VISIT AROUND KOPPARBERG. IF YOU HAVE ANY QUESTIONS, PLEASE DON'T HESITATE TO CONTACT US – SEE PAGE 3.

ENJOY YOUR STAY!

CONTENTS

03

IMPORTANT INFORMATION

04

HOUSE RULES

05

CHECK IN & CHECK OUT PROCEDURES

06

GENERAL INFORMATION

08

TIPS AND PLACES OF INTEREST

09

RESTAURANTS AND CAFÉS

10

RATE & REVIEW

IMPORTANT INFORMATION

IN CASE OF EMERGENCY:	call 112
NEAREST HOSPITAL:	Lindesbergs lasarett (A&E) Address: Stentäppsgatan, Lindesberg Open 24/7
FOR MEDICAL ADVICE:	Sjukvårdsupplysning Telephone: 1177
CONTACT US:	Airbnb and Booking.com require us to keep all guest communication on their applications, so please message me via the Airbnb or Booking.com application (wherever you made your booking), and I will respond via that.

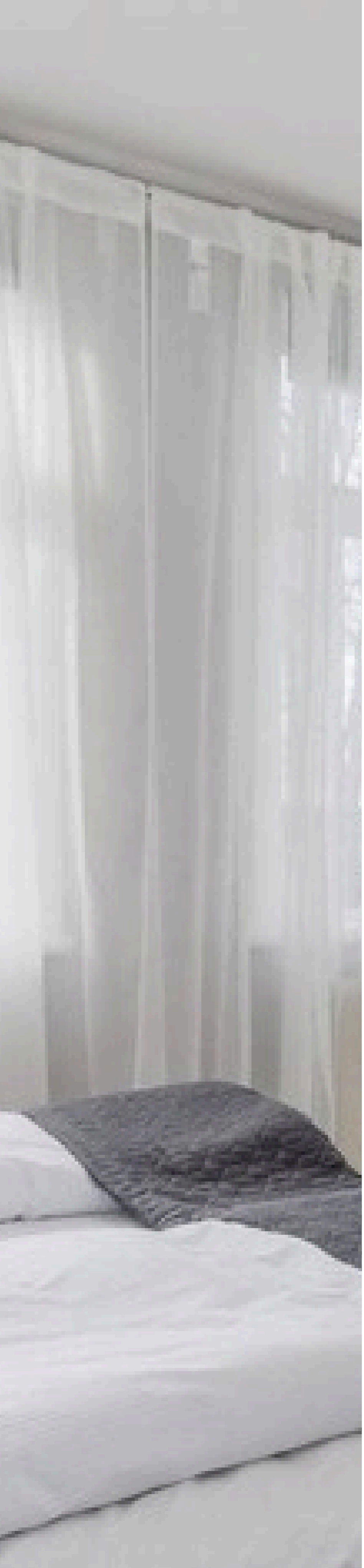

HOUSE RULES

- No parties
- No smoking, vaping or e-cigarettes
- No pets
- No commercial photography or filming
- Please take your shoes off inside
- Respect quiet hours between 21:00 and 08:00

CHECK-IN PROCEDURE

- Self check-in is from 16:00. Detailed check-in instructions and any access codes will be sent to you one day prior to your arrival through Airbnb, Booking.com, or whichever site you booked through.

CHECK-OUT PROCEDURE

- Self check-out is before 11:00.

  Before you leave, could you please:

  - Throw away all food and leftovers.
  - Wash up or place dishes in the dishwasher and start it.
  - Take recycling to the station beside the train station.
  - Close all windows and lock the door.
  - Leave the keys in the lockbox.



GENERAL INFORMATION

WIRELESS INTERNET & TV
Due to ongoing issues with our internet service provider, we have temporarily removed Wi-Fi from the listed amenities. We apologize for the inconvenience and appreciate your understanding.

KITCHEN & COFFEE
Electric hob with dials and a drip coffee maker (1x2 filters).

HEATING
Radiant heating in the kitchen, both bedrooms, the living room and the entrance.

AMENITIES
Hair dryer, iron and vacuum cleaner are in the hallway cabinet closest to the entrance door.



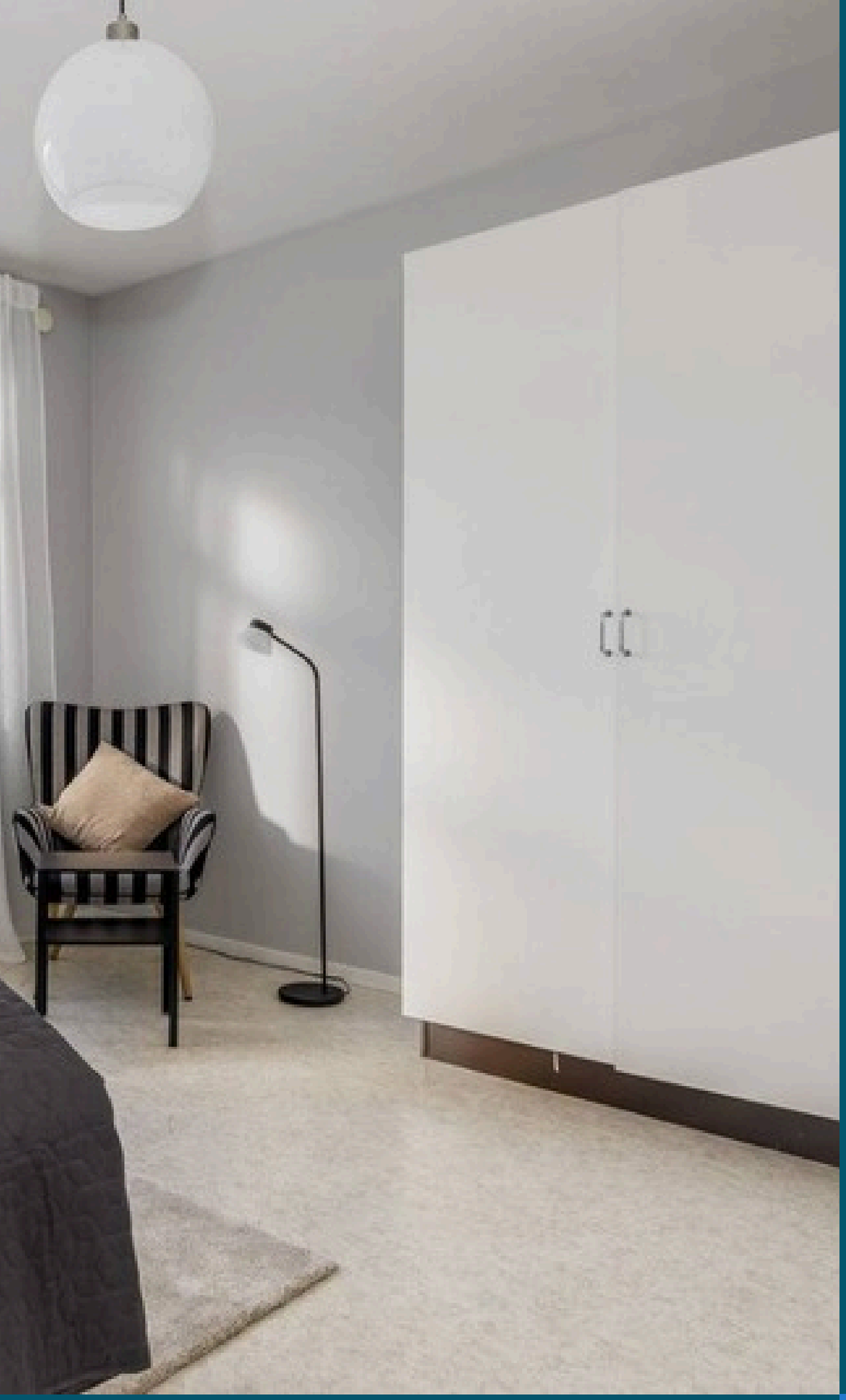

GENERAL INFORMATION

SAFETY
There is a fire extinguisher in the entrance and a fire blanket in the kitchen.

PARKING
Free parking just outside the building.

GETTING AROUND
Buses 308 and 360 stop nearby; Kopparberg also has a train station.

GARBAGE/RECYCLING
The garbage room with red walls is beside the car park.

Recycling can be taken to the station beside Kopparberg train station.













TIPS AND PLACES OF INTEREST

SUPERMARKETS

• ICA Supermarket Kopparhallen, Bergmästaregatan 8B – 4 min by car, 20 min walk

PLACES OF INTEREST

• Kopparberg: the historic mining town and home of Kopparberg's brewery
• Örebro Castle and the Örebro County Museum
• Wadköping, Örebro: old-town museum, bakery and craft shops
• Karlslund Manor and gardens

TIPS

Örebro is about an hour away by car.

RESTAURANTS AND CAFÉS

Pizzeria Zaras

Kopparbergs Gatukök & Pizzeria

Gabbani

Restaurang Rocca

Wadköping bakery (Örebro)

THANK YOU!

We appreciate you choosing our home
for your stay, and look forward to
welcoming you back on future visits.

We kindly request you to please
RATE & REVIEW
your stay upon completion of your trip.



We appreciate your feedback so we can
learn and improve the experience offered
at our home.