# MARIEFRED

## WELCOME GUIDE

BELOW YOU WILL FIND USEFUL INFORMATION ABOUT OUR FAMILY HOME, AND AT THE END TIPS ON PLACES TO SEE AND RESTAURANTS TO VISIT AROUND MARIEFRED. IF YOU HAVE ANY QUESTIONS, PLEASE DON'T HESITATE TO CONTACT US - SEE PAGE 3.

ENJOY YOUR STAY!

# CONTENTS


**03**

IMPORTANT INFORMATION

**04**

HOUSE RULES

**05**

CHECK IN & CHECK OUT PROCEDURES

**06**

GENERAL INFORMATION

**08**

TIPS AND PLACES OF INTEREST

**09**

RESTAURANTS AND CAFÉS

**10**

RATE & REVIEW


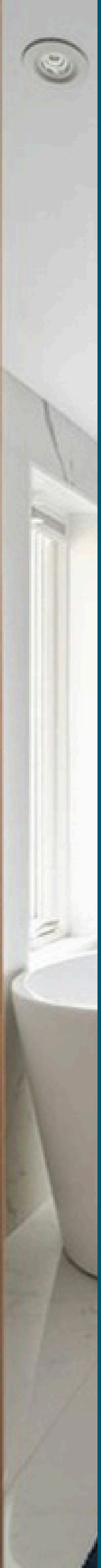

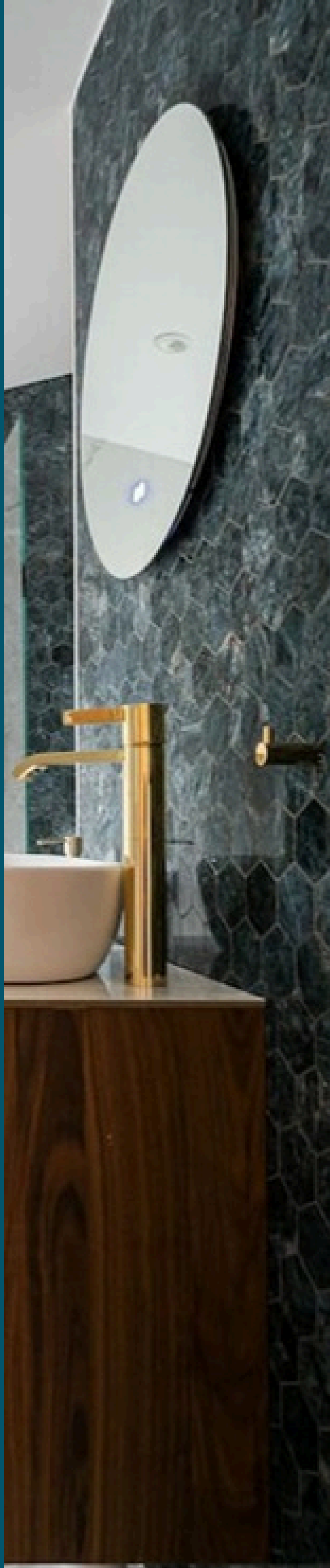

# IMPORTANT INFORMATION

| | |
|---|---|
| IN CASE OF EMERGENCY: | call 112 |
| NEAREST HOSPITAL: | Södertälje sjukhus (A&E)<br>Address:<br>Södertälje<br>(about 30 minutes by car)<br>Open 24/7 |
| FOR MEDICAL ADVICE: | Sjukvårdsupplysning<br>Telephone: 1177 |
| CONTACT US: | Airbnb and Booking.com require us to keep all guest communication on their applications, so please message me via the Airbnb or Booking.com application (wherever you made your booking), and I will respond via that. |

# HOUSE RULES

- No parties
- No smoking, vaping or e-cigarettes
- No pets
- No commercial photography or filming
- Please take your shoes off inside
- Respect quiet hours between 21:00 and 08:00

# CHECK-IN PROCEDURE

- Self check-in is from 16:00. Detailed check-in instructions and any access codes will be sent to you one day prior to your arrival through Airbnb, Booking.com, or whichever site you booked through.

# CHECK-OUT PROCEDURE

- Self check-out is before 11:00.

  Before you leave, could you please:

  - Throw away all food and leftovers.
  - Place dishes in the dishwasher and start it.
  - Put rubbish in the correct bags in the green bin by the street.
  - Close all windows and lock the door.
  - Leave the keys as instructed.



# GENERAL INFORMATION

WIRELESS INTERNET
The router is on the living-room floor next to the fridge.

Wifi name: #Telia-CCCD80
Wifi password: W%&Gw46wK7&tWv8=

TV
Smart TV with streaming apps.

KITCHEN & COFFEE
Miele induction hob and a Nespresso machine.

HEATING
Floor heating – the control is behind a door in the house; turn the knob to adjust the temperature.

LAUNDRY
Washing machine, tumble dryer and drying rack in the small room off the hallway.

AMENITIES
Hair dryer in the bathroom; Miele vacuum cleaner and ironing board in the utility room; iron in the pantry.

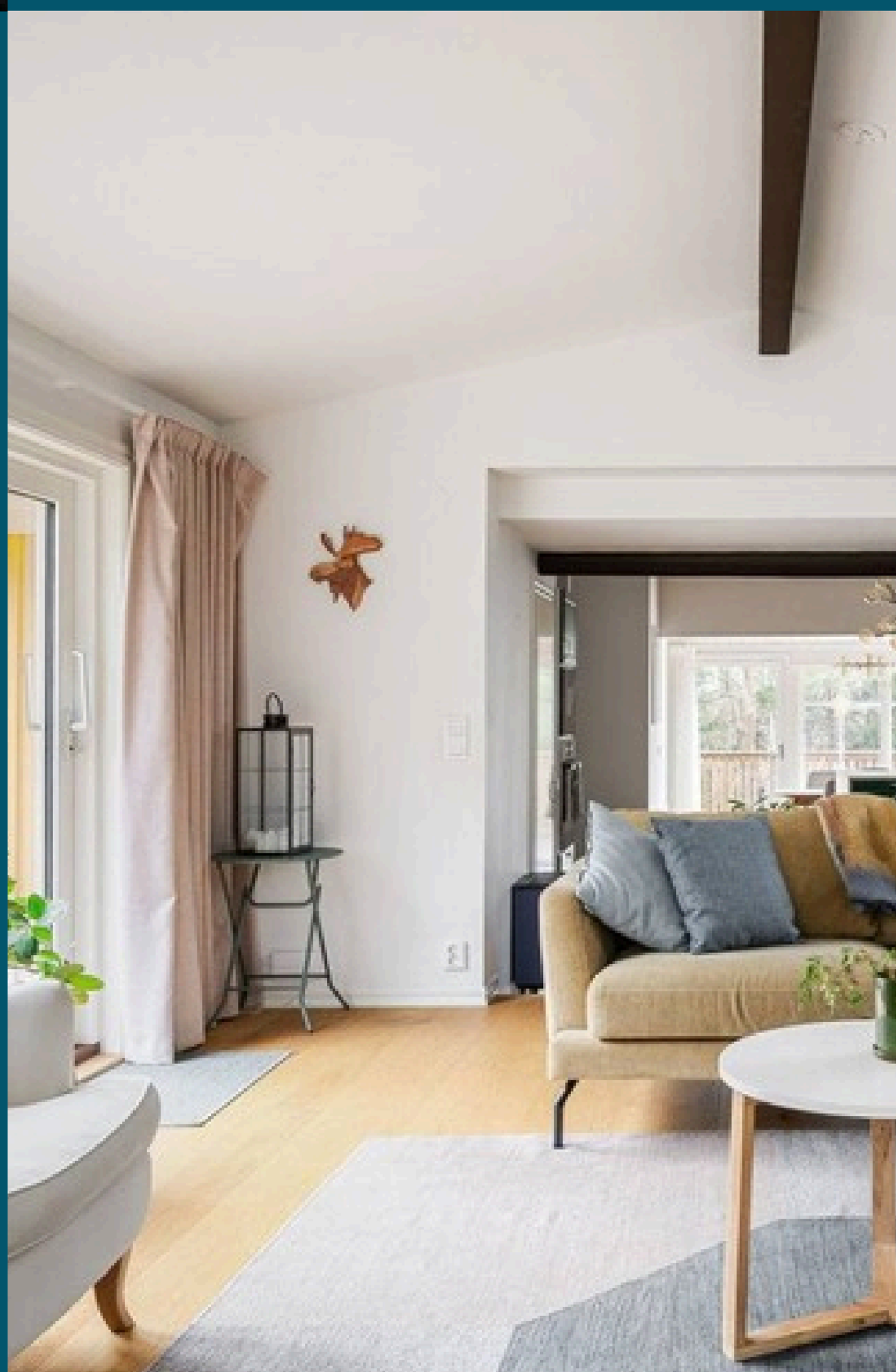



# GENERAL INFORMATION

SAFETY
There is a fire extinguisher in the utility room.

OUTDOORS
Folding lounge chairs, a table and extra chairs are stored in the room underneath the house.

PARKING
Parking up by the house and on the lower level of the property. The house is only accessible by car.

GARBAGE/RECYCLING
Everything goes in the green bin by the street, in the correctly coloured bags.

The recycling station is at Ruddammsgatan 2, Mariefred (by Coop).













# TIPS AND PLACES OF INTEREST

SUPERMARKETS

- Coop Mariefred, Ruddammsgatan 2 – 5 min by car

PLACES OF INTEREST

- Gripsholm Castle and its royal portrait collection
- Mariefred harbour and the charming town centre
- The steam railway to Läggesta (summer)
- Forest walking trails and Gripsholm golf course

TIPS

In summer, the historic steamboat to Stockholm departs from Mariefred harbour.

# RESTAURANTS AND CAFÉS

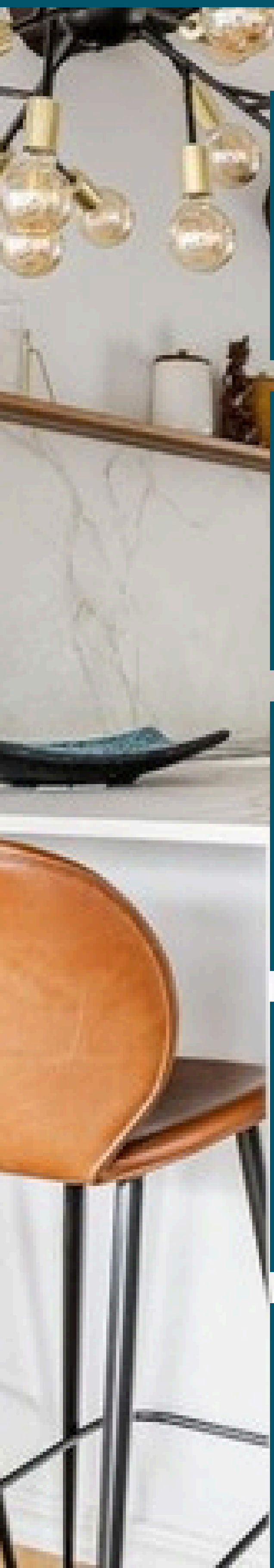

## Gripsholms Värdshus

## Mariefred harbour cafés

## Town-centre cafés

## Gripsholm Golf Club

## Strängnäs old town

# THANK YOU!

We appreciate you choosing our home for your stay, and look forward to welcoming you back on future visits.

We kindly request you to please
RATE & REVIEW
your stay upon completion of your trip.

★ ★ ★ ★ ★

We appreciate your feedback so we can learn and improve the experience offered at our home.