KRUSBODA

WELCOME GUIDE

BELOW YOU WILL FIND USEFUL INFORMATION ABOUT THE HOUSE, AND AT THE END TIPS ON PLACES TO SEE, SWIMMING SPOTS AND RESTAURANTS TO VISIT AROUND TYRESÖ. IF YOU HAVE ANY QUESTIONS, PLEASE DON'T HESITATE TO CONTACT US – SEE PAGE 3.

ENJOY YOUR STAY!

CONTENTS

03

IMPORTANT INFORMATION

04

HOUSE RULES

05

CHECK IN & CHECK OUT PROCEDURES

06

GENERAL INFORMATION

08

TIPS AND PLACES OF INTEREST

09

RESTAURANTS AND CAFÉS

10

RATE & REVIEW

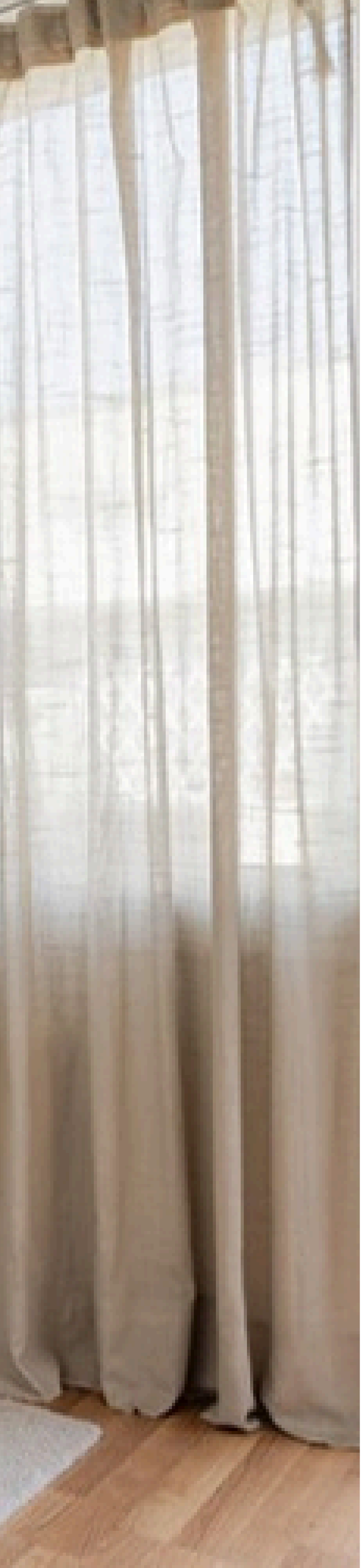

IMPORTANT INFORMATION

IN CASE OF EMERGENCY:	call 112
NEAREST HOSPITAL:	**Södersjukhuset (A&E)** **Address:** **Sjukhusbacken 12,** **Stockholm** **(about 25 minutes by car)** **Open 24/7**
FOR MEDICAL ADVICE:	**Sjukvårdsupplysning** **Telephone: 1177**
CONTACT US:	**Airbnb and Booking.com require us to keep all guest communication on their applications, so please message me via the Airbnb or Booking.com application (wherever you made your booking), and I will respond via that.**



HOUSE RULES

- No smoking within 100 m of the house
- No parties
- No pets
- Quiet hours 22:00–08:00
- Leave the sunroom door slightly open so the handle can’t lock you out

CHECK-IN PROCEDURE

- Self check-in is from 16:00. Detailed check-in instructions and any access codes will be sent to you one day prior to your arrival.

CHECK-OUT PROCEDURE

- Self check-out is before 11:00.

  Before you leave, could you please:

  - Throw away all food and leftovers.
  - Place dishes in the dishwasher and start it.
  - Take recycling to the station.
  - Close all windows and lock the door.
  - Return the keys to the lock box as instructed.



GENERAL INFORMATION

WIRELESS INTERNET
The router is by the right-hand window in the living room.

Wifi name: Tele2_303496
Wifi password: qhxtqx6b

TV
Smart TV – turn it on with the remote and all apps are available.

KITCHEN & COFFEE
Electric stove and a drip coffee maker (1x2 filters).

HEATING
Heat pump plus radiators upstairs and downstairs. You are welcome to use the AC – set it with the remote.

LAUNDRY
Washing machine, drying cabinet and drying rack in the laundry room. The washer drains into the sink next to it.

AMENITIES
Hair dryer in the laundry room; vacuum cleaner and iron in the kitchen cupboard opposite the stove.



GENERAL INFORMATION

SAFETY
There is a fire extinguisher in the kitchen.

PARKING
6-hour parking on the right side of the road towards the house (about 5 cars), plus a paid lot further along the road (EasyPark).

OUTDOORS
Patio furniture (cushions in the box on the patio) and a communal pool – bring the paper access card from the house.

GARBAGE/RECYCLING
Communal bins for household and food waste are by the parking lot, a few minutes from the house.

Recycling station: Nyforsvägen, Tyresö.









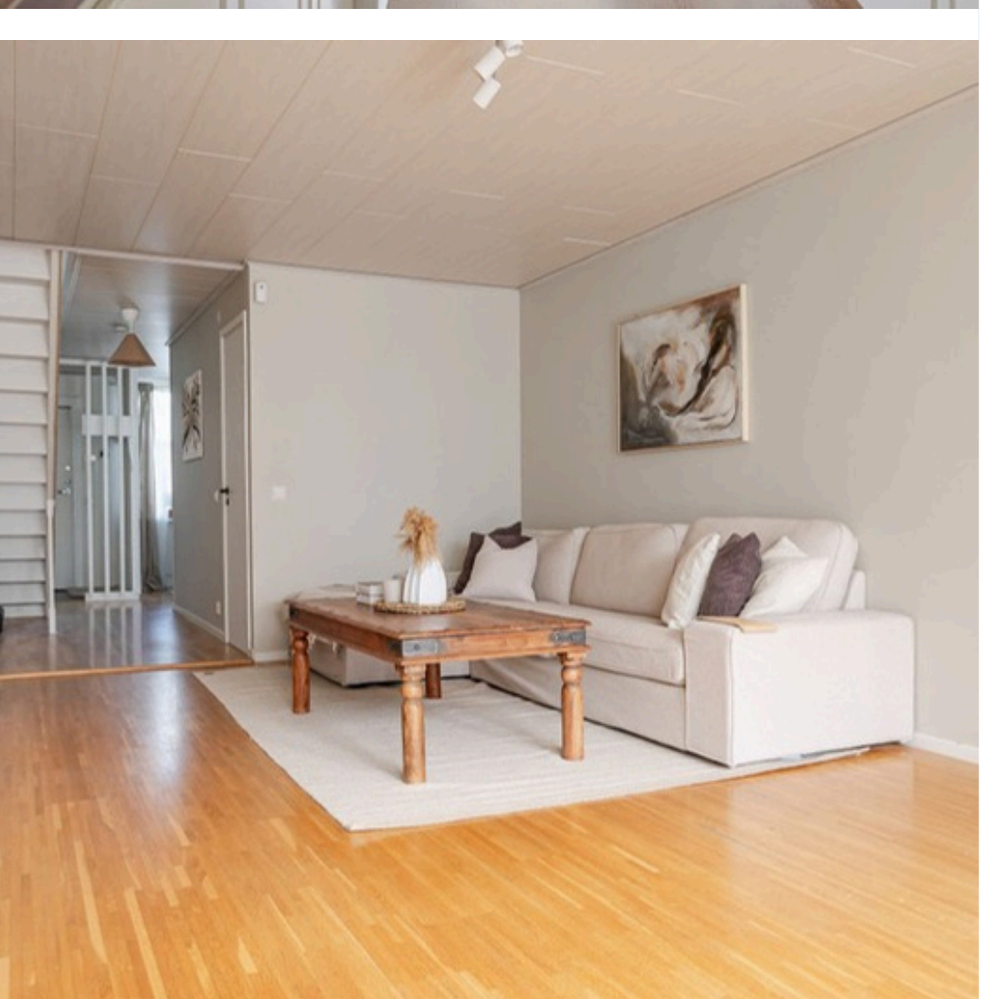

TIPS AND PLACES OF INTEREST

SUPERMARKETS

• Hemköp Krusboda, Krusbodavägen 1 – 4 min walk

PLACES OF INTEREST

• Nyfors in Tyresta National Park: forest trails, streams and fishing
• Alby friluftsgård: trails, beach and frisbee golf
• Uddby gård farm animals

TIPS

By bus: take bus 813C towards Nyfors to Krusboda torg, then walk about 700 m.

RESTAURANTS AND CAFÉS

- **Krusboda torg**
- **Alby friluftsgård café**
- **Tyresö Centrum**
- **Tyresö Castle café**
- **Picnic at Nyfors**

THANK YOU!

We appreciate you choosing our home
for your stay, and look forward to
welcoming you back on future visits.

We kindly request you to please
RATE & REVIEW
your stay upon completion of your trip.

★★★★★

We appreciate your feedback so we can
learn and improve the experience offered
at our home.